

PLAT OF SURVEY

LOT 62 OF PINELAND - TOWN ADDITION LOCATED IN PART OF THE SE1/4 OF THE SW1/4, TOWNSHIP 8 NORTH, RANGE 1 WEST, TOWN OF MUSCODA, GRANT COUNTY, WISCONSIN.

SURVEYED FOR: MR. DAN COLEMAN
W7992 ISLAND RD.
DELAVAN, WI 53115

SURVEYED BY: TODD T. RUMMLER, R.L.S.-2443
JEWELL & ASSOCIATES, INC.
P.O. BOX 995
156 W. JEFFERSON ST.
SPRING GREEN, WI 53588

JOB NUMBER: 2545

DRAWING FILE: 2545POS.dwg

DATE: JUNE 27, 2002

SURVEYOR'S CERTIFICATE:

I, TODD T. RUMMLER, REGISTERED WISCONSIN LAND SURVEYOR-2443, DO HEREBY CERTIFY THAT I HAVE SURVEYED THE PROPERTY SHOWN HEREON IN ACCORDANCE WITH THE REQUIREMENTS OF WISCONSIN ADMINISTRATIVE CODE A-E. 7 AND THE INSTRUCTIONS OF DAN COLEMAN, AND THAT THIS MAP IS A CORRECT REPRESENTATION THEREOF TO THE BEST OF MY KNOWLEDGE AND BELIEF.

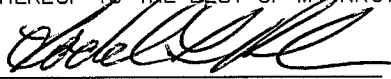
TODD T. RUMMLER, R.L.S.-2443

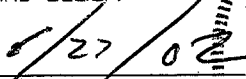

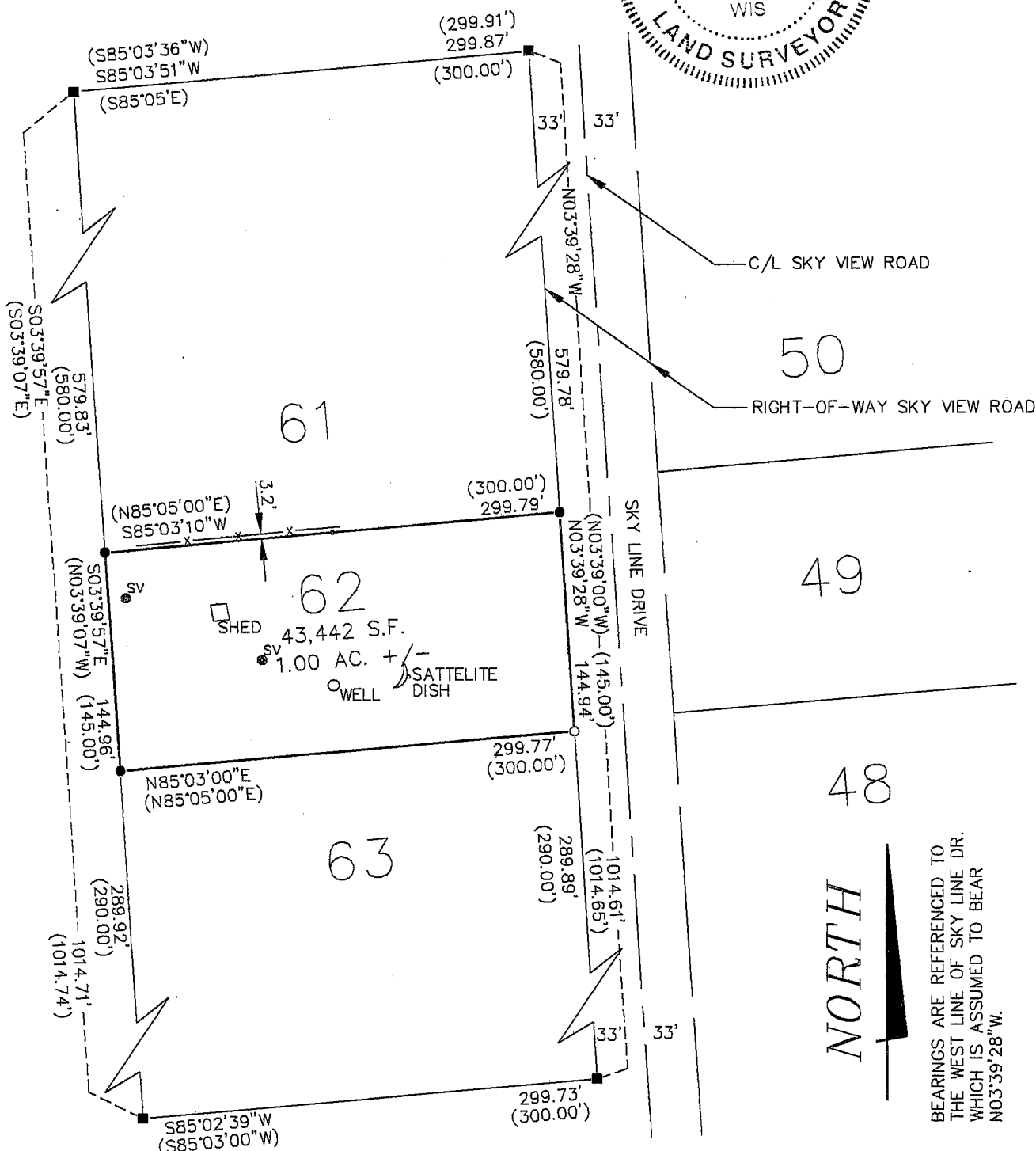
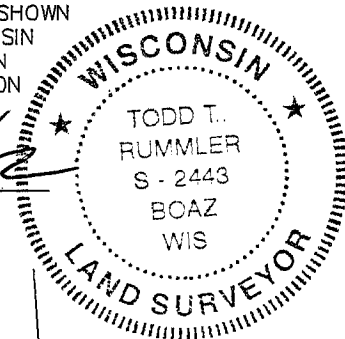
DATE



NORTH
BEARINGS ARE REFERENCED TO THE WEST LINE OF SKY LINE DR. WHICH IS ASSUMED TO BEAR N03°39'28"W.

LEGEND

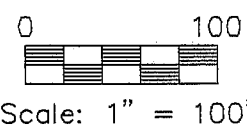
- FD. 1" IRON PIPE
- SET 3/4" X 24" REBAR
- FD. 2" IRON PIPE
- x— WOODEN FENCE
- () PREVIOUSLY RECORDED AS



JEWELL & Associates, Inc.

CONSULTING ENGINEERS & SURVEYORS
SPRING GREEN, WISCONSIN www.jewellassoc.com