

# MAP OF EASEMENTS FOR LEROY STRYE

**EASEMENT NO. 3: (USE TO BE CLARIFIED BY OTHERS)**  
 A Thirty-three foot (33') wide easement, the centerline being described as follows:  
 Commencing at the Southeast corner of Section Thirty-five (35), Town Four (4) North, Range Four (4) West of the 4th P.M., Grant County, Wisconsin;  
 thence North 89° 34' 13" West 321.52' along the South line of said Section;  
 thence North 00° 25' 47" East 33.00';  
 thence North 89° 34' 13" West 421.29';  
 thence 328.01' on the arc of a curve to the right having a radius of 300.00' and a long chord bearing North 58° 14' 51" West 311.91';  
 thence North 26° 55' 29" West 186.76';  
 thence 487.99' on the arc of a curve to the left having a radius of 6500.00' and a long chord bearing North 29° 04' 32" West 487.88';  
 thence North 31° 13' 35" West 274.23';  
 thence 153.34' on the arc of a curve to the left having a radius of 650.00' and a long chord bearing North 37° 59' 04" West 152.98';  
 thence North 44° 44' 34" West 561.55';  
 thence 321.51' on the arc of a curve to the left having a radius of 375.00' and a long chord bearing North 69° 18' 14" West 311.75';  
 thence 18.94' on the arc of a curve to the left having a radius of 375.00' and a long chord bearing South 84° 41' 15" West 18.94';  
 thence South 83° 14' 25" West 709.11' to the point of beginning;  
 thence South 82° 20' 29" West 764.07';  
 thence 500.00' on the arc of a curve to the right having a radius of 1500.00' and a long chord bearing North 88° 06' 34" West 497.69';  
 thence 252.17' on the arc of a curve to the left having a radius of 567.71' and a long chord bearing South 88° 42' 52" West 250.11';  
 thence 150.26' on the arc of a curve to the left having a radius of 57.26' and a long chord bearing South 00° 48' 23" West 110.71';  
 thence South 74° 22' 35" East 357.70';  
 thence 124.18' on the arc of a curve to the right having a radius of 100.00' and a long chord bearing South 38° 48' 04" East 116.36';  
 thence South 03° 13' 32" East 206.12';  
 thence 106.84' on the arc of a curve to the left having a radius of 300.00' and a long chord bearing South 13° 25' 40" East 106.27';  
 thence South 23° 37' 48" East 126.63';  
 thence 112.88' on the arc of a curve to the right having a radius of 85.00' and a long chord bearing South 14° 24' 54" West 104.77';  
 thence South 52° 27' 35" West 31.82';  
 thence 117.90' on the arc of a curve to the right having a radius of 250.00' and a long chord bearing South 65° 58' 13" West 116.81';  
 thence South 79° 28' 50" West 143.63';  
 thence 77.56' on the arc of a curve to the right having a radius of 125.00' and a long chord bearing North 82° 44' 36" West 76.32';  
 thence North 64° 58' 01" West 14.68';  
 thence 56.54' on the arc of a curve to the left having a radius of 60.00' and a long chord bearing South 88° 02' 14" West 54.47';  
 thence South 61° 02' 30" West 11.38';  
 thence 75.53' on the arc of a curve to the right having a radius of 200.00' and a long chord bearing South 71° 51' 39" West 75.08';  
 thence South 82° 40' 48" West 47.91';  
 thence 177.05' on the arc of a curve to the left having a radius of 1500.00' and a long chord bearing South 79° 17' 55" West 176.95';  
 thence South 75° 55' 02" West 96.70';  
 thence 228.34' on the arc of a curve to the left having a radius of 285.00' and a long chord bearing South 52° 57' 54" West 222.28';  
 thence South 30° 00' 46" West 39.57';  
 thence 56.36' on the arc of a curve to the right having a radius of 75.00' and a long chord bearing South 51° 32' 31" West 55.05';  
 thence South 73° 04' 17" West 39.70';  
 thence 71.65' on the arc of a curve to the right having a radius of 125.00' and a long chord bearing South 89° 29' 36" West 70.68';  
 thence North 74° 05' 05" West 175.00' to the terminus point.

**EASEMENT NO. 2: (USE TO BE CLARIFIED BY OTHERS)**  
 A Thirty-three foot (33') wide easement, the centerline being described as follows:  
 Commencing at the Southeast corner of Section Thirty-five (35), Town Four (4) North, Range Four (4) West of the 4th P.M., Grant County, Wisconsin;  
 thence North 89° 34' 13" West 321.52' along the South line of said Section;  
 thence North 00° 25' 47" East 33.00';  
 thence North 89° 34' 13" West 421.29';  
 thence 328.01' on the arc of a curve to the right having a radius of 300.00' and a long chord bearing North 58° 14' 51" West 311.91';  
 thence North 26° 55' 29" West 186.76';  
 thence 487.99' on the arc of a curve to the left having a radius of 6500.00' and a long chord bearing North 29° 04' 32" West 487.88';  
 thence North 31° 13' 35" West 274.23';  
 thence 153.34' on the arc of a curve to the left having a radius of 650.00' and a long chord bearing North 37° 59' 04" West 152.98';  
 thence North 44° 44' 34" West 561.55';  
 thence 321.51' on the arc of a curve to the left having a radius of 375.00' and a long chord bearing North 69° 18' 14" West 311.75' to the point of beginning;  
 thence North 36° 52' 43" East 437.31';  
 thence 231.88' on the arc of a curve to the right having a radius of 950.00' and a long chord bearing North 43° 52' 16" East 231.31';  
 thence 103.29' on the arc of a curve to the right having a radius of 460.72' and a long chord bearing North 57° 17' 10" East 103.07';  
 thence North 63° 42' 30" East 133.27';  
 thence 225.58' on the arc of a curve to the left having a radius of 325.00' and a long chord bearing North 44° 42' 19" East 211.65';  
 thence North 25° 42' 08" East 70.71';  
 thence 137.38' on the arc of a curve to the left having a radius of 275.00' and a long chord bearing North 11° 23' 28" East 135.95';  
 thence North 02° 55' 11" West 50.00';  
 thence North 45° 00' 00" East to the West line of the Southeast Quarter (SE 1/4) of the Northeast Quarter (NE 1/4) of said Section Thirty-five (35) and the terminus point.

**EASEMENT NO. 1: (USE TO BE CLARIFIED BY OTHERS)**  
 A Sixty-six foot (66') wide easement, the centerline being described as follows:  
 Commencing at the Southeast corner of Section Thirty-five (35), Town Four (4) North, Range Four (4) West of the 4th P.M., Grant County, Wisconsin;  
 thence North 89° 34' 13" West 321.52' along the South line of said Section to the point of beginning;  
 thence North 00° 25' 47" East 33.00';  
 thence North 89° 34' 13" West 421.29';  
 thence 328.01' on the arc of a curve to the right having a radius of 300.00' and a long chord bearing North 58° 14' 51" West 311.91';  
 thence North 26° 55' 29" West 186.76';  
 thence 487.99' on the arc of a curve to the left having a radius of 6500.00' and a long chord bearing North 29° 04' 32" West 487.88';  
 thence North 31° 13' 35" West 274.23';  
 thence 153.34' on the arc of a curve to the left having a radius of 650.00' and a long chord bearing North 37° 59' 04" West 152.98';  
 thence North 44° 44' 34" West 561.55';  
 thence 321.51' on the arc of a curve to the left having a radius of 375.00' and a long chord bearing North 69° 18' 14" West 311.75';  
 thence 18.94' on the arc of a curve to the left having a radius of 375.00' and a long chord bearing South 84° 41' 15" West 18.94';  
 thence South 83° 14' 25" West 709.11';  
 thence South 82° 20' 29" West 764.07';  
 thence 500.00' on the arc of a curve to the right having a radius of 1500.00' and a long chord bearing North 88° 06' 34" West 497.69';  
 thence 252.17' on the arc of a curve to the left having a radius of 567.71' and a long chord bearing South 88° 42' 52" West 250.11';  
 thence 150.26' on the arc of a curve to the left having a radius of 57.26' and a long chord bearing South 00° 48' 23" West 110.71';  
 thence South 74° 22' 35" East 357.70';  
 thence 124.18' on the arc of a curve to the right having a radius of 100.00' and a long chord bearing South 38° 48' 04" East 116.36';  
 thence South 03° 13' 32" East 206.12';  
 thence 106.84' on the arc of a curve to the left having a radius of 300.00' and a long chord bearing South 13° 25' 40" East 106.27';  
 thence South 23° 37' 48" East 126.63';  
 thence 112.88' on the arc of a curve to the right having a radius of 85.00' and a long chord bearing South 14° 24' 54" West 104.77';  
 thence South 52° 27' 35" West 31.82';  
 thence 117.90' on the arc of a curve to the right having a radius of 250.00' and a long chord bearing South 65° 58' 13" West 116.81';  
 thence South 79° 28' 50" West 143.63';  
 thence 77.56' on the arc of a curve to the right having a radius of 125.00' and a long chord bearing North 82° 44' 36" West 76.32';  
 thence North 64° 58' 01" West 14.68';  
 thence 56.54' on the arc of a curve to the left having a radius of 60.00' and a long chord bearing South 88° 02' 14" West 54.47';  
 thence South 61° 02' 30" West 11.38';  
 thence 75.53' on the arc of a curve to the right having a radius of 200.00' and a long chord bearing South 71° 51' 39" West 75.08';  
 thence South 82° 40' 48" West 47.91';  
 thence 177.05' on the arc of a curve to the left having a radius of 1500.00' and a long chord bearing South 79° 17' 55" West 176.95';  
 thence South 75° 55' 02" West 96.70';  
 thence 228.34' on the arc of a curve to the left having a radius of 285.00' and a long chord bearing South 52° 57' 54" West 222.28';  
 thence South 30° 00' 46" West 39.57';  
 thence 56.36' on the arc of a curve to the right having a radius of 75.00' and a long chord bearing South 51° 32' 31" West 55.05';  
 thence South 73° 04' 17" West 39.70';  
 thence 71.65' on the arc of a curve to the right having a radius of 125.00' and a long chord bearing South 89° 29' 36" West 70.68';  
 thence North 74° 05' 05" West 175.00' to the terminus point.

**SURVEYOR'S CERTIFICATE:**  
 I, Larry L. Austin, Registered Wisconsin Land Surveyor, hereby certify:  
 That the descriptions hereon were surveyed and mapped by me or under my direct supervision,  
 That conformance with local ordinances are not guaranteed with this survey.  
 That this survey was prepared under the instructions of Leroy Strye.  
 That to the best of my knowledge and belief, this map is an accurate representation thereof.  
 That all plans that do not show a seal imprint in red ink may contain unauthorized alterations.  
 The certification contained on this document shall not apply to any copies.  
 Dated this 15th day of February, 2002.

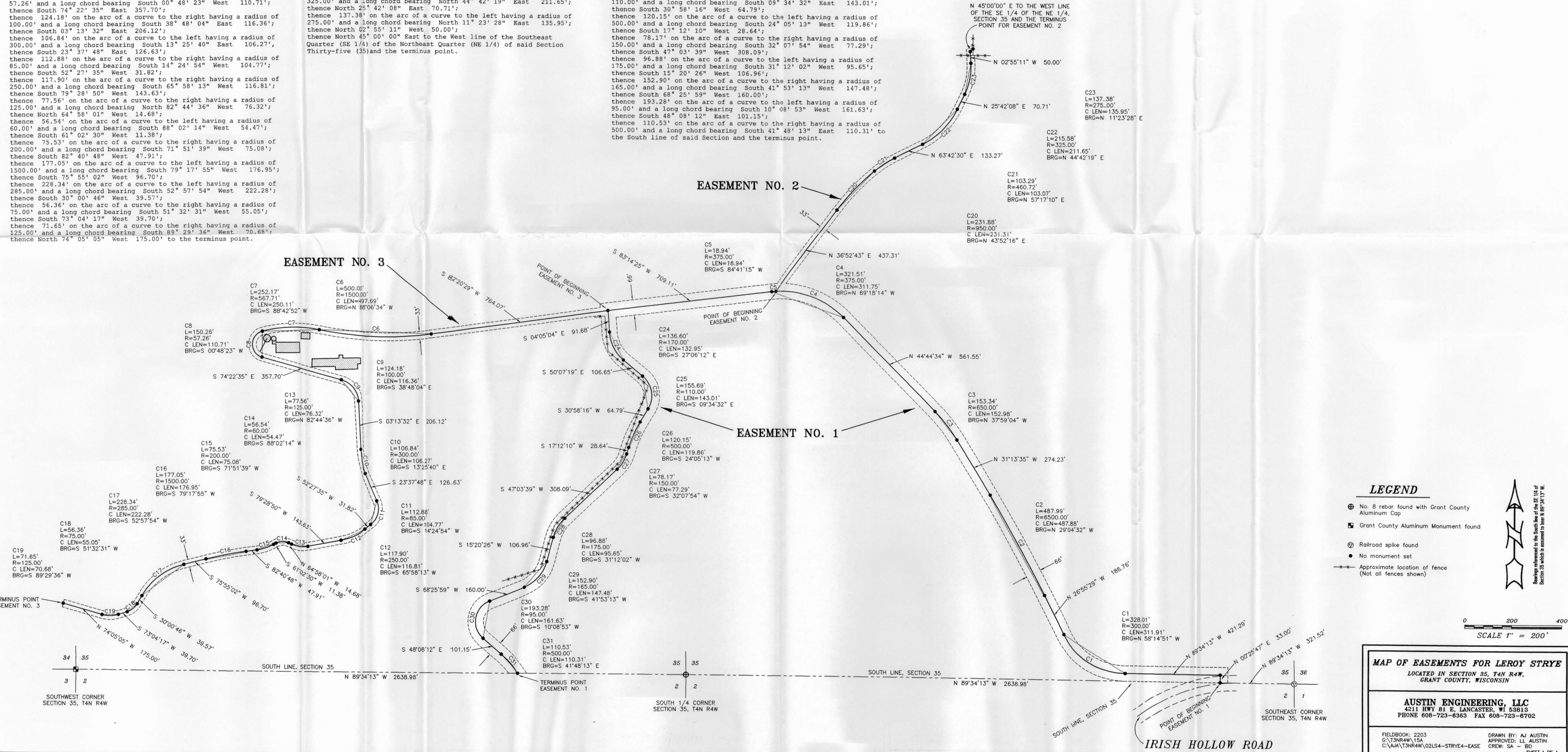

**LEGEND**

- ⊕ No. 8 rebar found with Grant County Aluminum Cap
- ⊞ Grant County Aluminum Monument found
- ⊙ Railroad spike found
- No monument set
- Approximate location of fence (Not all fences shown)

0 200 400  
SCALE 1" = 200'

**MAP OF EASEMENTS FOR LEROY STRYE**  
 LOCATED IN SECTION 35, T4N R4W,  
 GRANT COUNTY, WISCONSIN

**AUSTIN ENGINEERING, LLC**  
 4211 HWY 81 E, LANCASTER, WI 53813  
 PHONE 608-723-6363 FAX 608-723-6702

FIELDBOOK: 2203  
 C:\TSTR4W\02LS4-STRYE-EASE  
 DRAWN BY: AJ AUSTIN  
 APPROVED: LL AUSTIN  
 C:\AJ\TSTR4W\02LS4-STRYE-EASE CREW: SA - BJ  
 SHEET 1 OF 1