

MAP OF EASEMENT for MILDRED RICHARDSON
 LOCATED IN THE NW 1/4 OF THE NE 1/4 OF SECTION 10,
 T2N R1W, SMELSER TOWNSHIP, GRANT COUNTY, WISCONSIN

DESCRIPTION: (Use to be clarified by others)

A sewer easement located in the Northwest Quarter (NW 1/4) of the Northeast Quarter (NE 1/4) of Section Ten (10), Township Two (2) North, Range One (1) West, Smelser Township, Grant County, Wisconsin, being described as follows:
 Commencing at the North Quarter (N 1/4) corner of said Section Ten (10);
 Thence South 00° 04' 48" West 539.50' along the North-South Quarter (N-S 1/4) line of said Section to the point of beginning;
 Thence South 00° 04' 48" West 15.00' along said N-S 1/4 line;
 Thence North 52° 33' 50" East 155.11';
 Thence South 86° 57' 31" East 42.71';
 Thence North 00° 14' 24" West 41.01';
 Thence South 62° 47' 05" West 53.84';
 Thence South 51° 34' 18" West 150.29' to the point of beginning.

SURVEYOR'S CERTIFICATE:

I, Larry L. Austin, Registered Wisconsin Land Surveyor, hereby certify:
 That the above description was surveyed and mapped as shown on this map by me or under my direct supervision.
 That this easement was prepared under the instructions of Mildred Richardson.
 That to the best of my knowledge and belief, this map is an accurate representation thereof.
 That all plans that do not show a seal imprint in red ink may contain unauthorized alterations.
 The certification contained on this document shall not apply to any copies.
 Dated this 24th day of May, 2002.

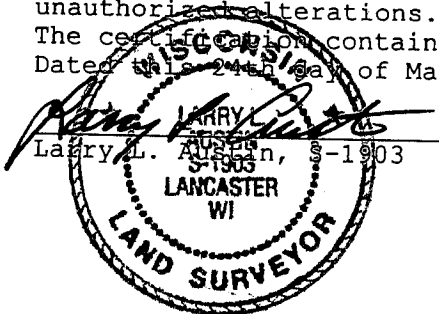

NORTH 1/4 CORNER
 SECTION 10, T2N R1W



SCALE 1" = 50'

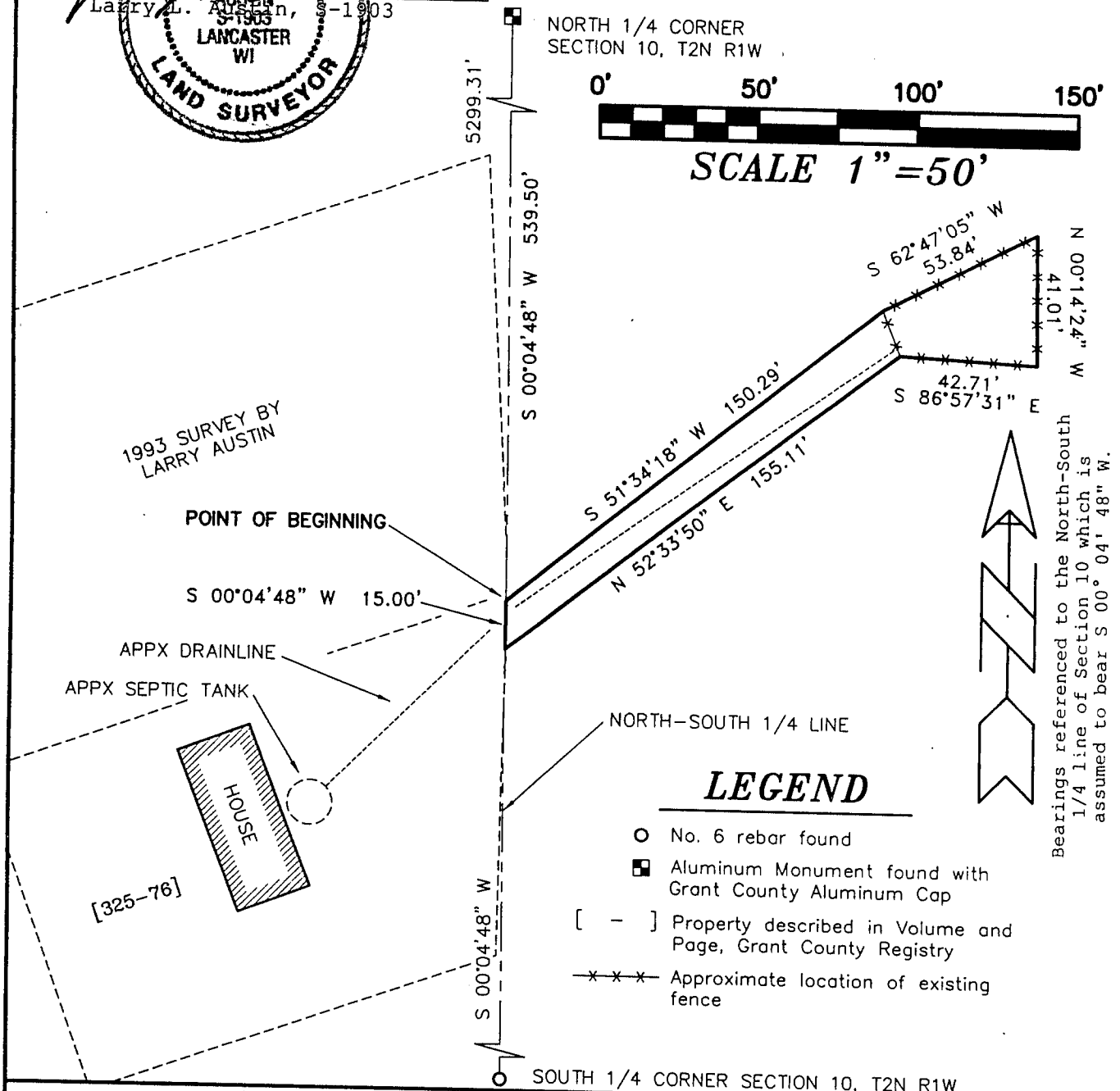

AUSTIN ENGINEERING, LLC
 4211 HWY 81 E, LANCASTER, WI 53813
 PHONE 608-723-6363 FAX 608-723-6702

FIELDBOOK: 9307
 G:\T2NR1W\03A
 C:\SWA\T2NR1W\10MR

DRAWN BY: SW AUSTIN
 APPROVED: LL AUSTIN
 CREW: BS - SB - SA