

**MAP OF EASEMENT for
SECLUDED LAND COMPANY INC.
LOCATED IN SECTION 34, T5N R6W, BLOOMINGTON
TOWNSHIP, GRANT COUNTY, WISCONSIN**

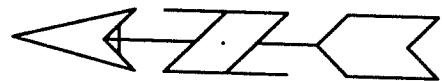
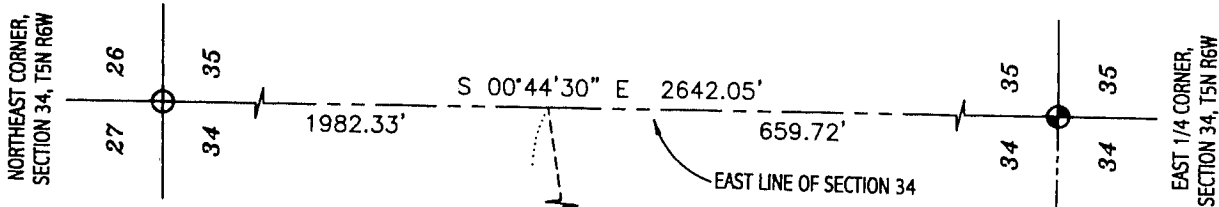

BEARINGS REFERENCE TO THE EAST LINE OF THE NE 1/4 OF SECTION 34 WHICH IS ASSUMED TO BEAR S 00° 44' 30" E.

All plans that do not show a seal imprint in red ink may contain unauthorized alterations. The certification contained on this document shall not apply to any copies.
Dated this 13th day of November, 2000.

LEGEND

- No. 8 x 30" rebar set with Grant County Aluminum Cap
- Existing concrete monument
- No monument set

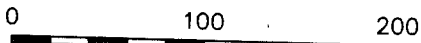

SCALE 1" = 100'

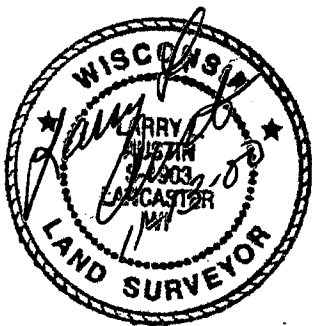

C2
L=96.73'
R=500.00'
Δ=11°05'04"
C LEN=96.57'
BRG=S 66°49'30" E

C1
L=46.91'
R=100.00'
Δ=26°52'32"
C LEN=46.48'
BRG=S 85°48'18" E

C4
L=42.37'
R=100.00'
Δ=24°16'40"
C LEN=42.06'
BRG=S 72°00'02" E

C3
L=99.73'
R=250.00'
Δ=22°51'24"
C LEN=99.07'
BRG=S 72°42'40" E

**CENTERLINE
DUGWAY ROAD**

**CENTERLINE 66' WIDE
INGRESS-EGRESS EASEMENT**

TERMINUS POINT

POINT OF BEGINNING

S 80°45'26" W 3366.82'

S 59°51'42" E 42.73'

S 84°08'22" E 184.11'

S 61°16'58" E 42.13'

S 72°22'02" E 52.12'

N 80°45'26" E 99.12'

**MAP OF EASEMENT for
SECLUDED LAND COMPANY INC.**
LOCATED IN SECTION 34, T5N R6W, BLOOMINGTON
TOWNSHIP, GRANT COUNTY, WISCONSIN

DESCRIPTION OF EASEMENT:

A Sixty-six foot (66') wide ingress-egress easement being located in Section Thirty-four (34), Town Five (5) North, Range Six (6) West of the 4th P.M., Grant County, Wisconsin, the centerline of said easement being described as follows:

Commencing at the Northeast corner of said Section;

Thence South 00° 44' 30" East 1982.33' along the East line of said Section;

Thence South 80° 45' 26" West 3366.82' to a point in the centerline of a township road known as Dugway Road, said point being the point of beginning;

Thence North 80° 45' 26" East 99.12';

Thence Easterly 46.91' on the arc of a curve concave Southerly having a radius of 100.00' and a long chord bearing South 85° 48' 18" East 46.48';

Thence South 72° 22' 02" East 52.12';

Thence Easterly 96.73' on the arc of a curve concave Southerly having a radius of 500.00' and a long chord bearing South 66° 49' 30" East 96.57';

Thence South 61° 16' 58" East 42.13';

Thence Easterly 99.73' on the arc of a curve concave Northerly having a radius of 250.00' and a long chord bearing South 72° 42' 40" East 99.07';

Thence South 84° 08' 22" East 184.11';

Thence Easterly 42.37' on the arc of a curve concave Southerly having a radius of 100.00' and a long chord bearing South 72° 00' 02" East 42.06';

Thence South 59° 51' 42" East 42.73' to the terminus point.

SURVEYOR'S CERTIFICATE:

I, Larry L. Austin, Registered Wisconsin Land Surveyor, hereby certify:

That the above description was surveyed and mapped as shown on this map by me or under my direct supervision.

That this easement was prepared under the direction of Cory Lange.

That to the best of my knowledge and belief, this map is an accurate representation thereof.

That all plans that do not show a seal imprint in red ink may contain unauthorized alterations.

The certification contained on this document shall not apply to any copies.

Dated this 13th day of November, 2000.

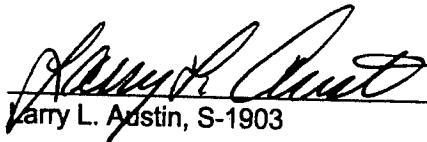
Larry L. Austin, S-1903

