

PLAT OF SURVEY

LOCATED IN THE NE 1/4 OF THE SW 1/4 OF SECTION 33, T6N R5W, PATCH GROVE TOWNSHIP, GRANT COUNTY, WISCONSIN

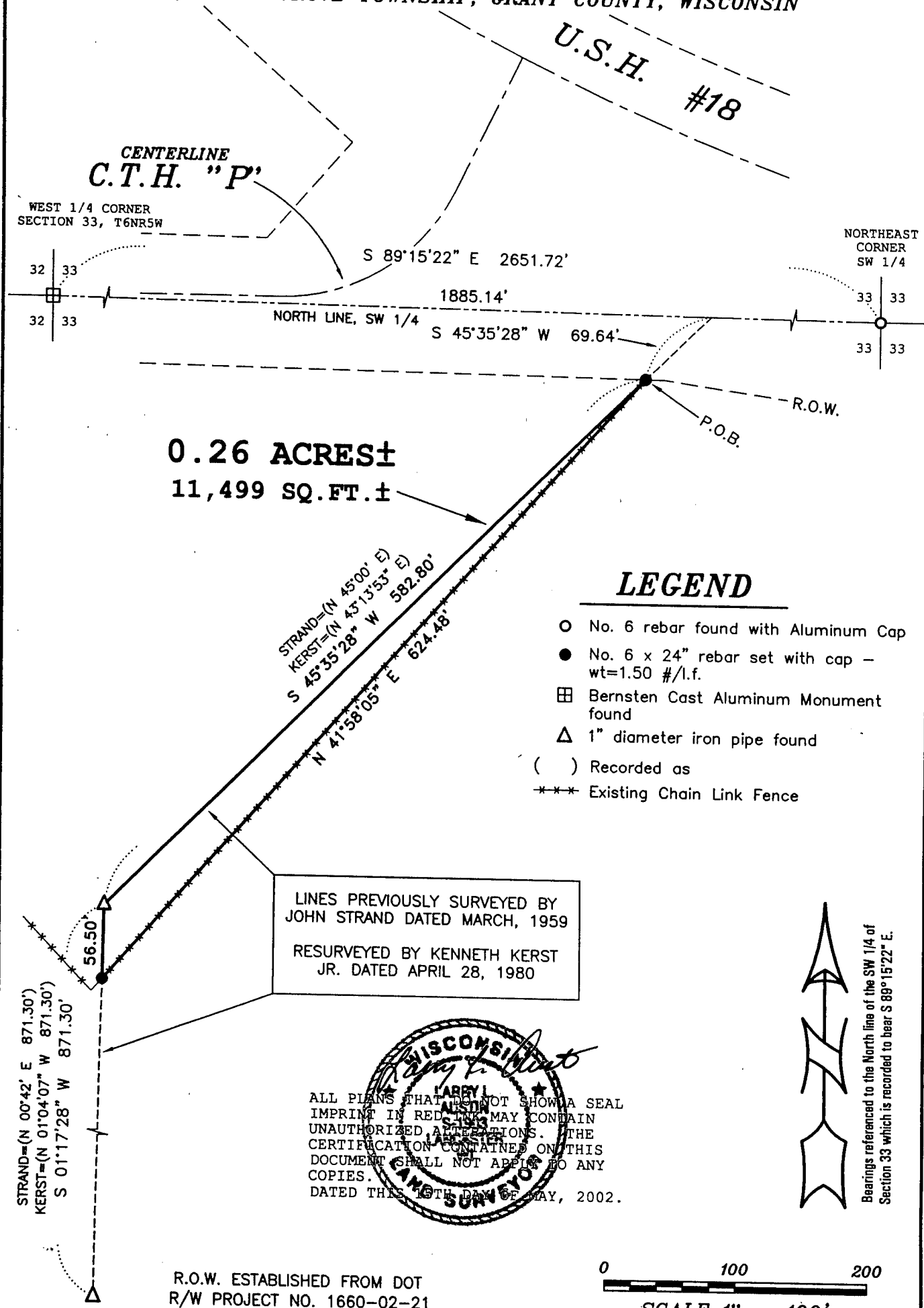

Prepared For: RIVER RIDGE SCHOOL DISTRICT
AUSTIN ENGINEERING, LLC
 4211 HWY 81 E, LANCASTER, WI 53813
 PHONE 608-723-6363 FAX 608-723-6702

FIELD BOOK: 2037
 G:\T6NR5W\33B
 C:\AJA\T6NR5W\33\WGS#2

DRAWN BY: AJ AUSTIN
 APPROVED: LL AUSTIN
 CREW: BS - SB

PLAT OF SURVEY

LOCATED IN THE NE 1/4 OF THE SW 1/4 OF SECTION 33, T6N
R5W, PATCH GROVE TOWNSHIP, GRANT COUNTY, WISCONSIN

DESCRIPTION:

Part of the Northeast Quarter (NE 1/4) of the Southwest Quarter (SW 1/4) of Section Thirty-three (33), Town Six (6) North, Range Five (5) West of the 4th P.M., Patch Grove Township, Grant County, Wisconsin, containing 0.26 acres, more or less, and being described as follows:

Commencing at the West Quarter (W 1/4) corner of said Section;
thence South 89° 15' 22" East 1885.14' along the North line of said Southwest Quarter (SW 1/4);
thence South 45° 35' 28" West 69.64' to the point of beginning;
thence South 45° 35' 28" West 582.80' along a line as previously surveyed by John Strand dated March, 1959;
thence South 01° 17' 28" West 56.50' along a line of said previous survey;
thence North 41° 58' 05" East 624.48' to the point of beginning.
Parcel being subject to any and all easements of record and/or usage.

SURVEYOR'S CERTIFICATE:

I, Larry L. Austin, Registered Wisconsin Land Surveyor, hereby certify:

That the above description was surveyed, mapped and monumented as shown on this plat by me or under my direct supervision.

That conformance with local ordinances are not guaranteed with this survey.

That this survey was prepared under the instructions of Dan Lere., Administrator, River Ridge School District.

That to the best of my knowledge and belief, this plat is an accurate representation thereof.

That all plans that do not show a seal imprint in red ink may contain unauthorized alterations.

The certification contained on this document shall not apply to any copies.

Dated this 15th day of May, 2002.

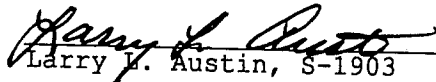
Larry L. Austin, S-1903

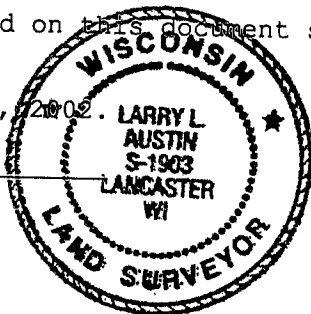

Prepared For: RIVER RIDGE SCHOOL DISTRICT

AUSTIN ENGINEERING, LLC
4211 HWY 81 E, LANCASTER, WI 53813
PHONE 608-723-6363 FAX 608-723-6702

FIELDBOOK: 2037
G:\T6NR5W\33B
C:\AJA\T6NR5W\33\WGS#2

DRAWN BY: AJ AUSTIN
APPROVED: LL AUSTIN
CREW: BS - SB