

PLAT OF SURVEY

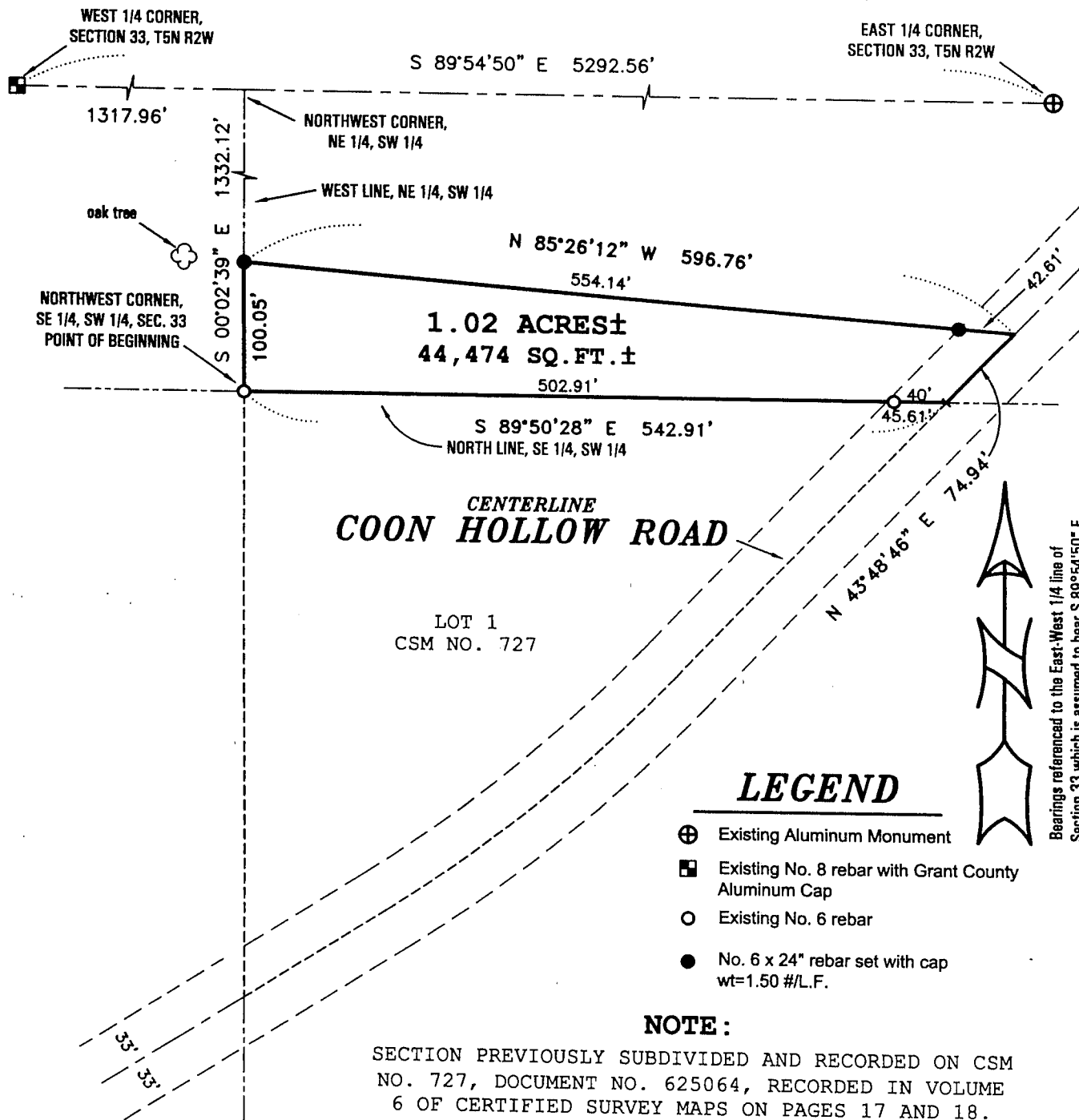

LEGEND

- ⊕ Existing Aluminum Monument
- Existing No. 8 rebar with Grant County Aluminum Cap
- Existing No. 6 rebar
- No. 6 x 24" rebar set with cap wt=1.50 #/L.F.

NOTE:

SECTION PREVIOUSLY SUBDIVIDED AND RECORDED ON CSM NO. 727, DOCUMENT NO. 625064, RECORDED IN VOLUME 6 OF CERTIFIED SURVEY MAPS ON PAGES 17 AND 18.

DESCRIPTION:

Part of the Northeast Quarter (NE 1/4) of the Southwest Quarter (SW 1/4) of Section Thirty-three (33), Town Five (5) North, Range Two (2) West of the 4th P.M., Liberty Township, Grant County, Wisconsin, containing 1.02 acres, more or less and being described as follows: Commencing at the West Quarter (W 1/4) corner of said Section; thence South 89° 54' 50" East 1317.96' to the Northwest corner of the Northeast Quarter (NE 1/4) of said Southwest Quarter (SW 1/4); thence South 00° 02' 39" East 1332.12' to the Northwest corner of the Southeast Quarter (SE 1/4) of said Southwest Quarter (SW 1/4) and the point of beginning; thence South 89° 50' 28" East 542.91' along the North line of the Southeast Quarter (SE 1/4) of said Southwest Quarter (SW 1/4) to the Northeast corner of Lot 1 of Certified Survey Map No. 727, Document No. 625064 recorded in Volume 6 of Certified Survey Maps on Pages 17 and 18; thence North 43° 48' 46" East 74.94' to a point in the centerline of a township road known as Coon Hollow Road; thence North 85° 26' 12" West 596.76' to the West line of the Northeast Quarter (NE 1/4) of said Southwest Quarter (SW 1/4); thence South 00° 02' 39" East 100.05' along said West line to the point of beginning. Parcel being subject to any and all easements of record and/or usage.

SURVEYOR'S CERTIFICATE:

I, Larry L. Austin, Registered Wisconsin Land Surveyor hereby certify: That the above description was surveyed, mapped and monumented as shown on this plat by me or under my direct supervision all in accordance with the instructions of Attorney Rod Roggensack for Don Weide Estate and to the best of my knowledge and belief, this plat is an accurate representation thereof.

Dated this 1st day of May, 2002.
Larry L. Austin
 Larry L. Austin, S-1903

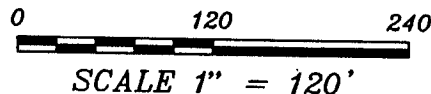
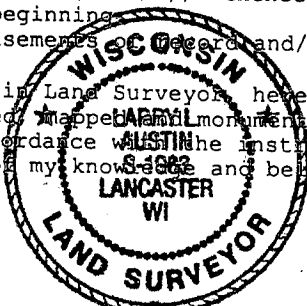

PREPARED FOR: ROD ROGGENSACK
AUSTIN ENGINEERING, LLC
 4211 HWY 81 E, LANCASTER, WI 53813
 PHONE 608-723-6363 FAX 608-723-6702

FIELDBOOK: SDR33
 G:\T5NR2W\32
 C:\AJA\T5NR2W\33\BAINBRIDGE

DRAWN BY: AJ AUSTIN
 APPROVED: LL AUSTIN
 CREW: BS - SA