

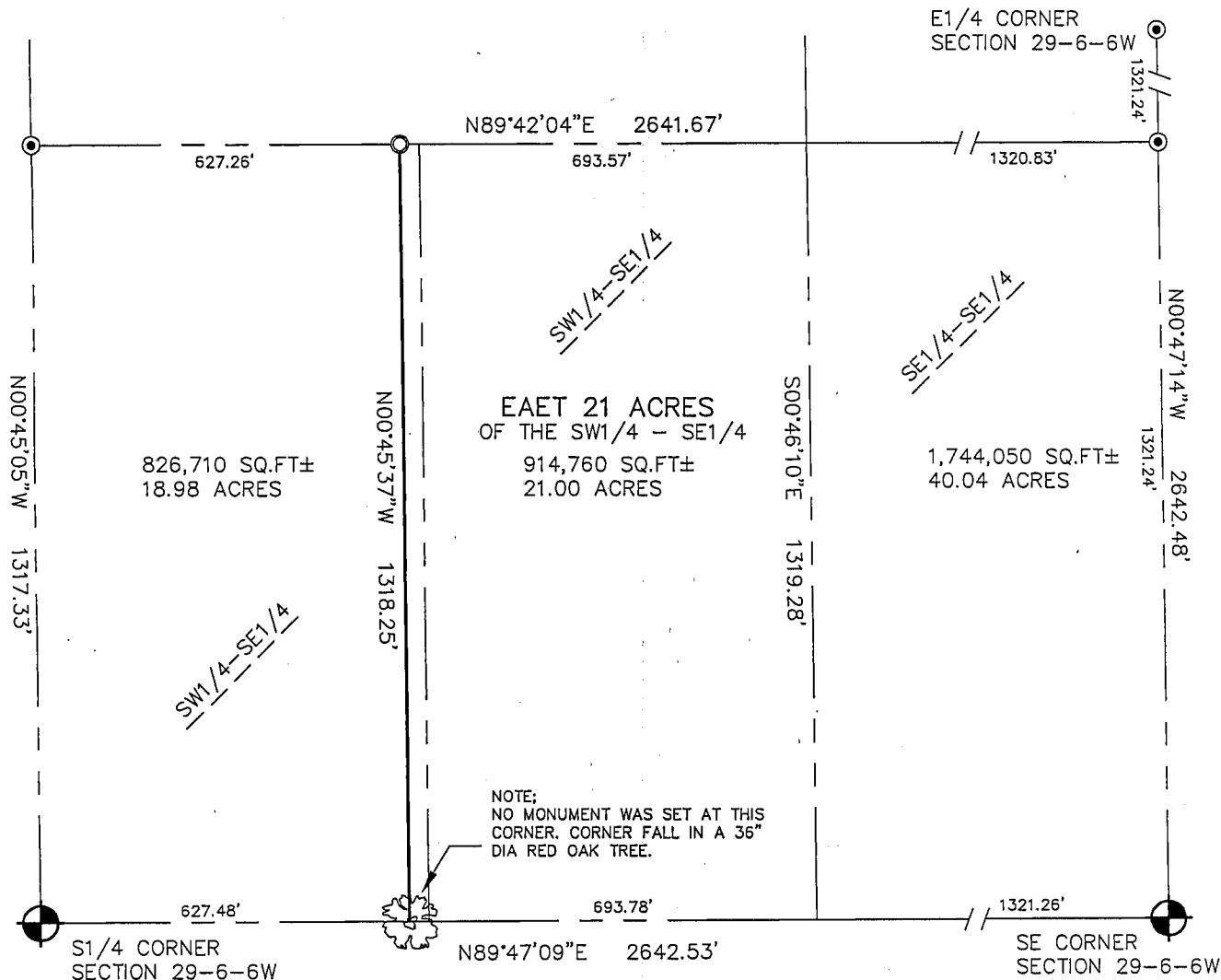

114 W. BLACKHAWK AVE. - P.O. BOX 542 - PRAIRIE DU CHIEN, WI 53821 - 608-326-1051

PLAT OF SURVEY

LOCATED IN THE SW1/4 OF THE SE1/4, OF SECTION 29, T6N, R6W, TOWN OF WYALUSING GRANT COUNTY, WISCONSIN.



LEGEND

- EXISTING GRANT COUNTY MONUMENT ALUMINUM CAP
- 3/4" x 24" IRON ROD SET 1.5 LBS./LIN. FT.
- EXISTING 3/4" IRON ROD
- () RECORDED AS

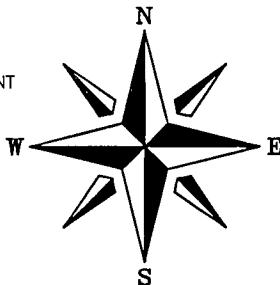

GRAPHIC SCALE FEET

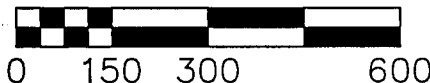

BEARINGS REFERENCED TO SOUTH LINE OF THE SE1/4 OF SEC. 29 ASSUMED TO BEAR N89°47'09"E

OWNERS :
I JAMES MENG
CLIENT:
ROBERT KEY

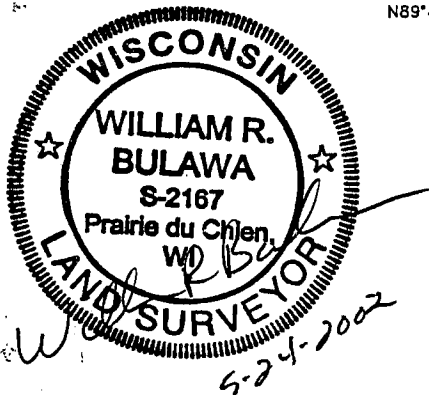

SURVEYOR'S CERTIFICATE: I, WILLIAM R. BULAWA, WISCONSIN REGISTERED LAND SURVEYOR HEREBY CERTIFY THAT I HAVE SURVEYED THE LANDS SHOWN ON THIS PLAT UNDER THE DIRECTION OF THE CLIENT AND THAT SAID SURVEY AND PLAT ARE CORRECT TO THE BEST OF MY KNOWLEDGE AND BELIEF.

DATED THIS 24TH DAY OF MAY, 2002

THIS INSTRUMENT DRAFTED BY WILLIAM R. BULAWA

SHEET 1 OF 1