

PLAT OF SURVEY

SHEET 1 OF 1

FOR: QUENTIN HURTZ

DESCRIPTION:

A parcel of land being located in part of the SE 1/4 and SW 1/4 of the SW 1/4 of Section 34, T8N, R3W, Town of Escobabel, Grant County, Wisconsin, to wit:

Commencing at the W 1/4 of said section 34; thence S 32°04'54" E, 2365.38' to the POINT OF BEGINNING; thence N 71°38'10" E, 676.83'; thence S 05°40'07" E, 18.72'; thence S 03°26'53" E, 61.73'; thence S 67°54'48" W, 662.35'; thence N 16°24'42" W, 120.99'; to the Point of Beginning Containing 1.52 acres, more or less.

SURVEYOR'S CERTIFICATE:

I hereby certify that I have made a survey according to the instructions and/or description furnished me and that the plat drawn is a correct representation of that survey to the best of my knowledge and belief.

Laurence E. Schmit 4-12-2002
 Laurence E. Schmit RLS No. S-1312 date

LEGEND:

- 3/4" REBAR SET
- ▲ REBAR FOUND
- △ 1" Ø IRON PIPE FND.
- x— FENCE
- () RECORDED AS

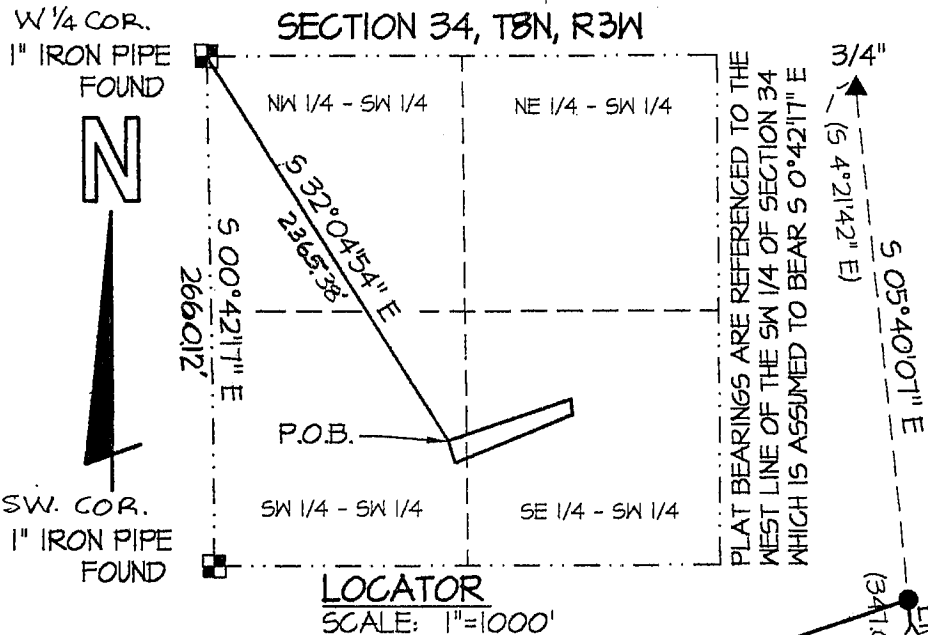

#	DIRECTION	DISTANCE
L1	S 05°40'07" E	18.72'
L2	S 03°26'53" E	61.73'

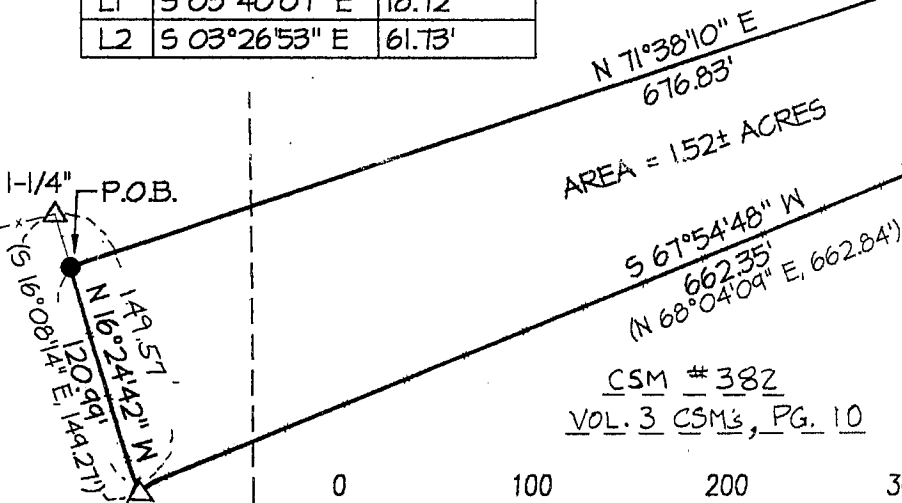

OFFICE DATA:	
JOB I.D.	995-200B
SURVEY CREW:	BM & NG
FIELD BOOK NO.:	
DWG. STORED:	VERS 13#
DRAWN BY:	MGR
DRAWING NO.:	995-200B.DWG
DATA FILE NO.:	995-200B.TXT

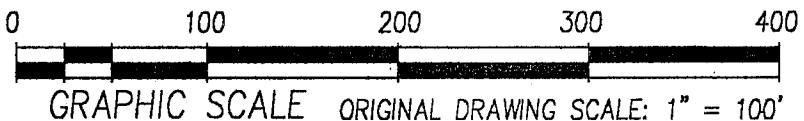

SCHMIT ENGINEERING & SURVEYING
 215 E. GRACE ST. DODGEVILLE, WI. 53533 (608)935-2721

MAY 20 2002