

# PLAT OF SURVEY

LOCATION: #12015 Gasner Hollow Rd.  
 PREPARED FOR: Charles Casper, Owner  
 PREPARED BY: Anthony M. Branda S-2089  
 920 994 9506

**LEGAL DESCRIPTION:**

Part of the Northeast 1/4 of Sec.6  
 Township 5 North, Range 6 West, in the  
 Town of Wyalusing, Grant County, Wi.  
 bounded and described as follows.  
 Commencing at the Northeast Corner of  
 Sec. 6; thence N89 24'29"W 1161.42'feet  
 along the North Line of the Northeast 1/4  
 of Sec.6, to a point; thence S43 49'14"E  
 1708.89'feet to a point on the Centerline of

Gasner Hollow Rd.; thence S32 32'00"W  
 195.05'feet, along said centerline, to a  
 point of beginning; thence S26 32'28"W  
 148.26'feet, along said centerline, to a  
 point; thence S11 56'18"W 178.40'feet to a  
 point; thence S28 18'12"W 63.07'feet to  
 a point; thence N74 01'04"W 151.87'feet  
 to a point; thence N15 26'33"E 421.05'  
 feet to a point; thence S63 01'42"E  
 187.32'feet to the point of beginning  
 Containing 1.52 acres of land more  
 or less and granting an easement  
 for public rd. of the easterly  
 33.00'feet.

Also granting an easement found  
 in Vol. 740 pgs. 959-960

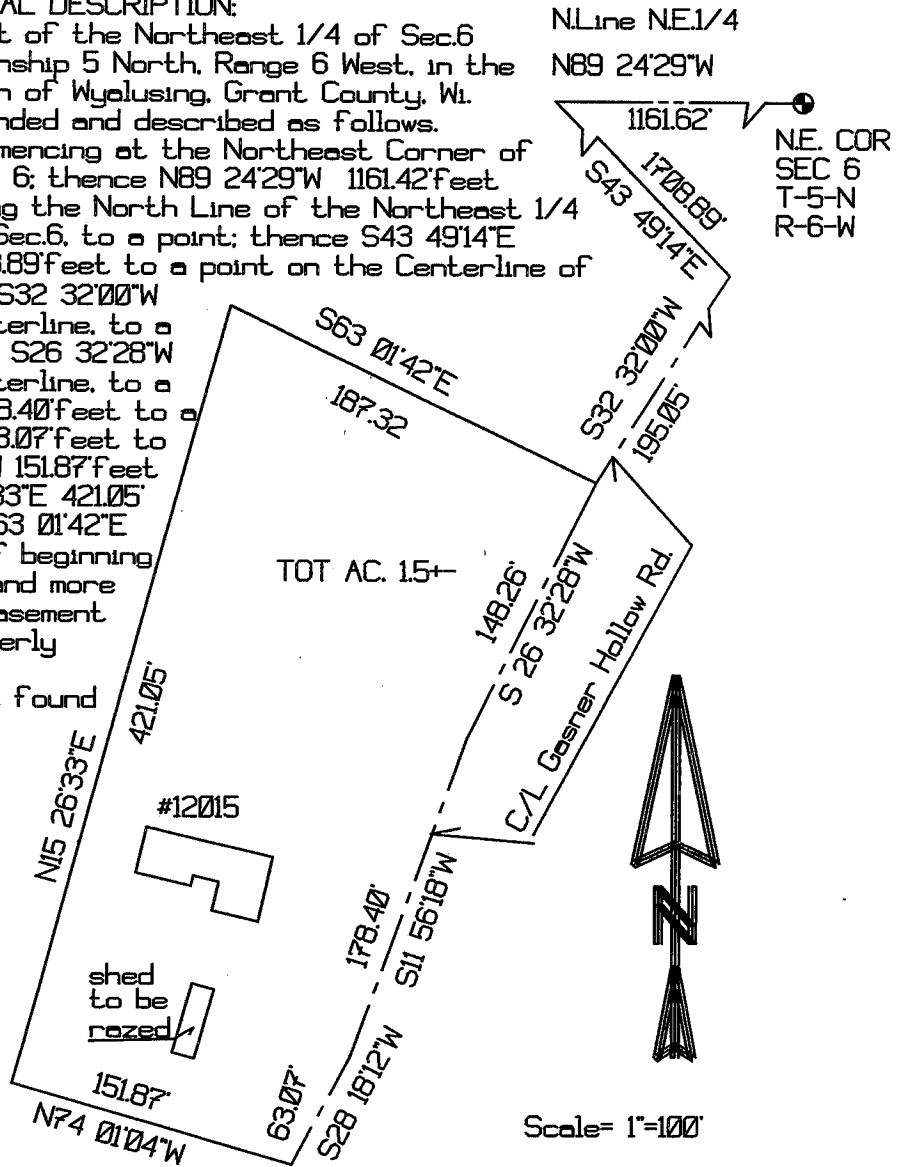

May 18, 2002

I have surveyed the above described property, and the above map is a true representation thereof and shows the size and location of the property, its exterior boundaries, the location and dimensions of all structures thereon, apparent easements, roadways and visible encroachments. This survey is made for the exclusive use of the present owners of the property, also those who purchase, mortgage or guarantee the title thereto, within one year from the date hereof and as to them I warrant the accuracy of said survey and map.

ANTHONY M. BRANDA  
 S-2089  
 CEDAR GROVE, WI  
 WISCONSIN SURVEYOR

ORIGINAL SEAL IN RED