

PLAT OF SURVEY for MYRNA WEPKING

DESCRIPTION PROVIDED: VOL. 790, PG. 643, GRANT COUNTY REGISTRY, DESCRIBED AS FOLLOWS:
A strip of land 45 feet wide off the West side of Lot 5 in Block 20 of the Original Plat of the Village (now City) of Lancaster, Grant County, Wisconsin; also beginning at the Southwest Corner of Lot 4 of Block 20 of the Original Plat of the Village (now City) of Lancaster, Grant County, Wisconsin, running thence North 15 feet, thence East 45 feet, thence South 15 feet, thence West 45 feet to the place of beginning.

SURVEYOR'S CERTIFICATE:

I, Larry L. Austin, Registered Wisconsin Land Surveyor, hereby certify:

That the above description was surveyed, mapped and monumented as shown on this plat by me or under my direct supervision all in accordance with the instructions of Myrna Wepking and to the best of my knowledge and belief, this plat is an accurate representation thereof.

Dated this 11th day of March, 2002.
Larry L. Austin
Larry L. Austin, S-1903

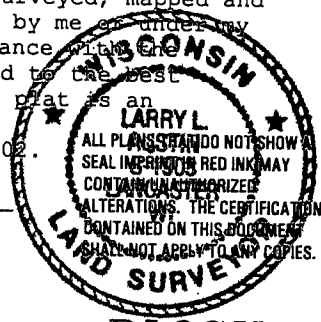

LEGEND

- No. 6 x 24" rebar set with cap wt=1.50 #/l.f.
- ⊕ Chisel Δ in concrete found
- ⦿ Railroad spike set
- ⊙ 1/4" dia. drill hole placed
- △ 1" diameter iron pipe found
- () Recorded as

Bearings referenced to the South line of Block 20, AP, City of Lancaster, which is assumed to bear N 89°49'49" E.

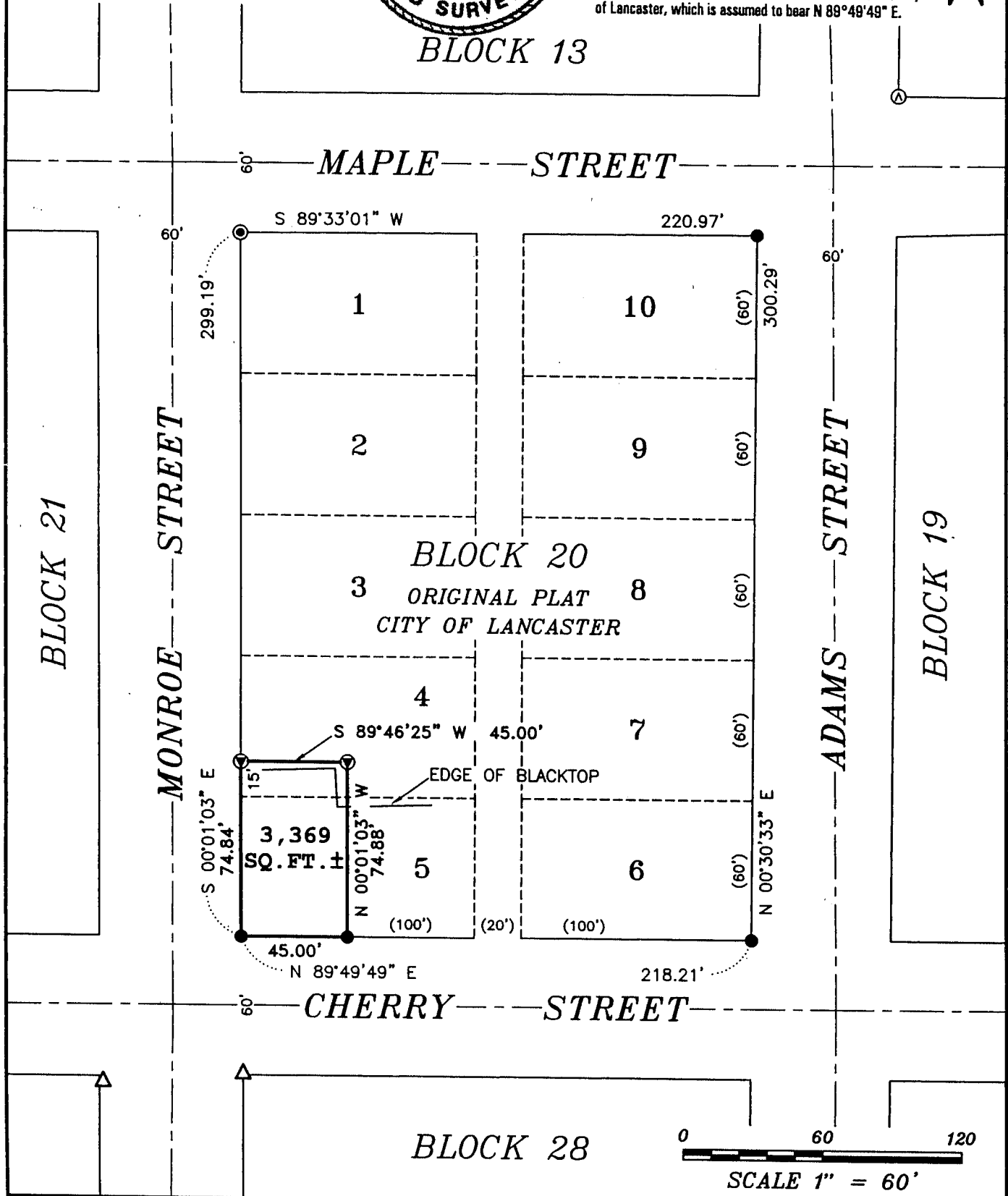

AUSTIN ENGINEERING, LLC
4211 HWY 81 E, LANCASTER, WI 53813
PHONE 608-723-6363 FAX 608-723-6702

FIELDBOOK: SDR33
G:\LANCASTER\FUNK
C:\AJA\LANCASTER\OP\BLK20\MW

DRAWN BY: AJ AUSTIN
APPROVED: LL AUSTIN
CREW: BS-SA-BD-SB
SHEET 1 OF 1