

PLAT OF SURVEY for MYRNA WEPKING

DESCRIPTION PROVIDED: PROPERTY DESCRIBED IN VOLUME 768, PAGE 192, DOCUMENT NO. 584151, GRANT COUNTY REGISTRY AND DESCRIBED AS FOLLOWS:
Commencing at a point which is 307 1/2 feet North and 825 feet West of the Southeast corner of the Northeast Quarter (NE 1/4) of the Southwest Quarter (SW 1/4) of Section 3, Township Four (4) North, Range Three (3) West of the 4th P.M., in Grant County, Wisconsin, thence North 60 feet; thence West 105 feet, thence South 60 feet; thence East 105 feet to the place of beginning.

This parcel of land being designated as part of Lot 2, Block 33 of the Assessor's Plat for the City of Lancaster, Grant County, Wisconsin.

SURVEYOR'S CERTIFICATE:

I, Larry L. Austin, Registered Wisconsin Land Surveyor, hereby certify:

That the above description was surveyed, mapped and monumented as shown on this plat by me or under my direct supervision in accordance with the instructions of Myrna Wepking and to the best of my knowledge and belief, this plat is an accurate representation thereof.

Dated this 11th day of March, 2002.
Larry L. Austin, WI1903

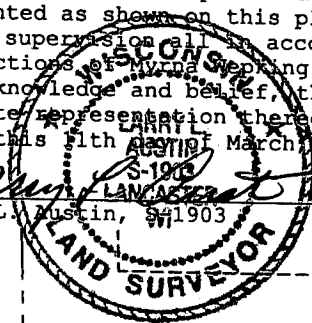

ALL PLANS THAT DO NOT SHOW A SEAL IMPRINT IN RED INK MAY CONTAIN UNAUTHORIZED ALTERATIONS. THE CERTIFICATION CONTAINED ON THIS DOCUMENT SHALL NOT APPLY TO ANY COPIES.

LEGEND

- No. 6 x 24" rebar set with cap wt=1.50 #/l.f.
- 2" diameter iron pipe found
- △ 1" diameter iron pipe found
- ▲ 1/2" diameter iron pipe found

() Recorded as

Bearings referenced to the South line of Block 33, AP, City of Lancaster, which is assumed to bear S 89° 44' 54" E.

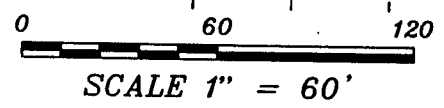
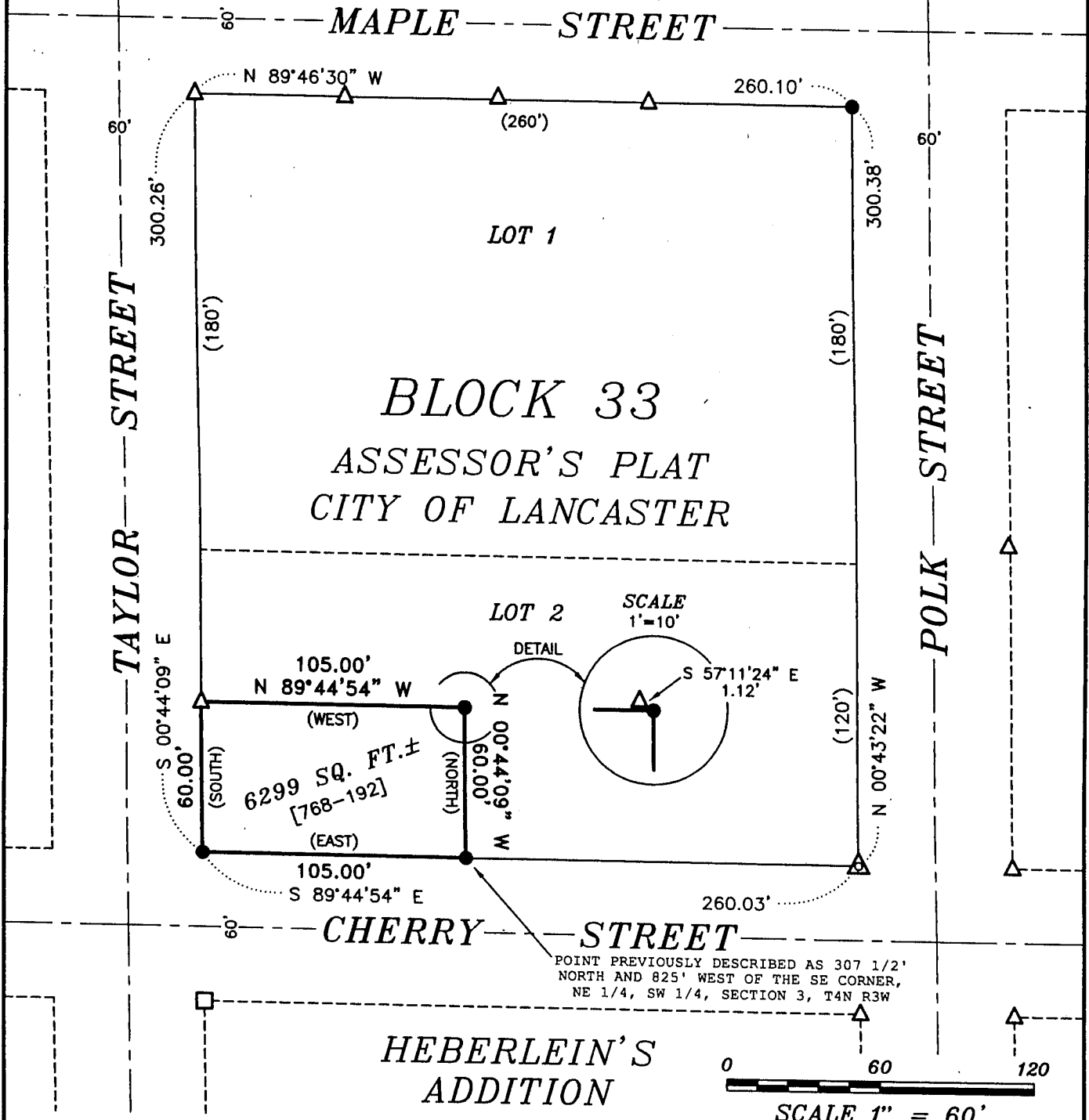

AUSTIN ENGINEERING, LLC
4211 HWY 81 E, LANCASTER, WI 53813
PHONE 608-723-6363 FAX 608-723-6702

FIELDBOOK: SDR33
G:\DD17\BL7LOT1
C:\AJA\LANCASTER\AP\BLK33\MW

DRAWN BY: AJ AUSTIN
APPROVED: LL AUSTIN
CREW: BS - SB - BD