

PLAT OF SURVEY for BEVERLY LOY

DESCRIPTION:

Lots One (1), Two (2) and Three (3) in Block Two (2) in Vineyard Park Addition to the City of Platteville, Grant County, Wisconsin, according to the recorded map or plat thereof.

SURVEYOR'S CERTIFICATE:

I, Larry L. Austin, Registered Wisconsin Land Surveyor, hereby certify: That the above description was surveyed, mapped and monumented as shown on this plat by me or under my direct supervision all in accordance with the instructions of Beverly Loy and the best of my knowledge and belief, this plat is an accurate representation thereof.
Dated this 26th day of March, 2002

Larry L. Austin
Larry L. Austin, S-1903

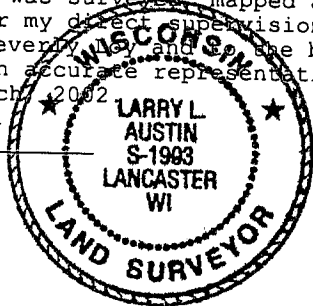

LEGEND

- No. 6 x 24" rebar set with cap
- No. 6 rebar found
- △ 1" diameter iron pipe found
- ⊙ 1/2" diameter iron pipe found
- 1/2" iron rod found
- ⊙ 3/8" Iron rod found
- ⓪ "I" beam found
- () Recorded as

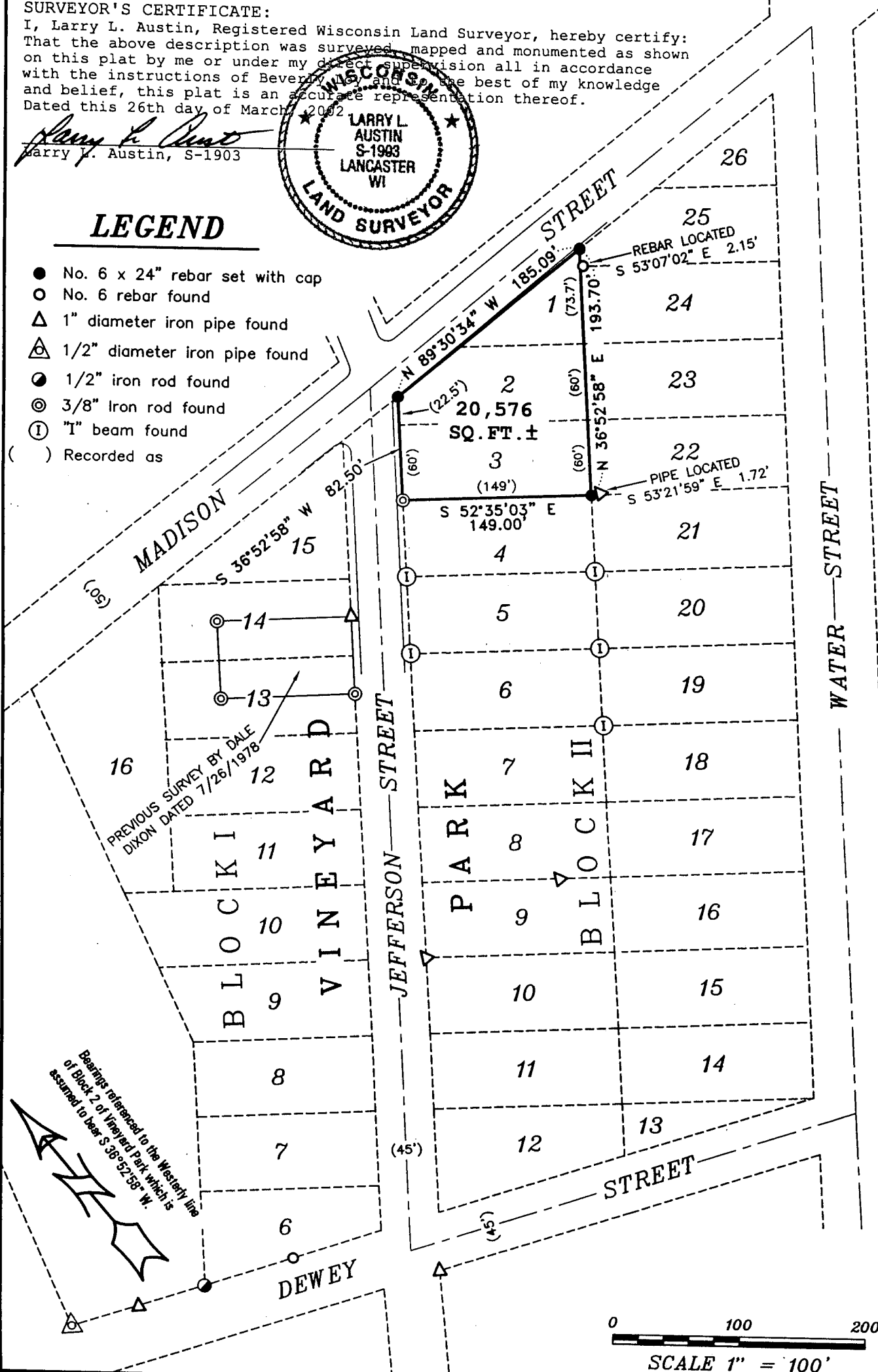

AUSTIN ENGINEERING, LLC
4211 HWY 81 E, LANCASTER, WI 53813
PHONE 608-723-6363 FAX 608-723-6702

FIELDBOOK: 2113A
G:\PVILLE\BAYLEY
C:\AJA\PVILLE\VINEYARD\BLOCK2\LOY

DRAWN BY: AJ AUSTIN
APPROVED: LL AUSTIN
CREW: BS-SB-SA-BD