

PLAT OF SURVEY for MARTY WILBERDING

DESCRIPTION PROVIDED: PROPERTY DESCRIBED IN VOLUME 861, PAGE 305, DOCUMENT NO. 623948, GRANT COUNTY REGISTRY, AND BEING DESCRIBED AS FOLLOWS:
 Lot One (1) and the West 40 feet of Lot Two (2) in Block Twenty-one (21) of the Original Plat of the City of Cuba City, Grant County, Wisconsin, according to the recorded map or plat thereof.

SURVEYOR'S CERTIFICATE:

I, Larry L. Austin, Registered Wisconsin Land Surveyor, hereby certify: That the above description was surveyed, mapped and monumented as shown on this plat by me or under my direct supervision in accordance with the instructions of Marty Wilberding and to the best of my knowledge and belief, this plat is an accurate representation thereof.
 Dated this 25th day of March, 2002.

Larry L. Austin
 Larry L. Austin, S-1903

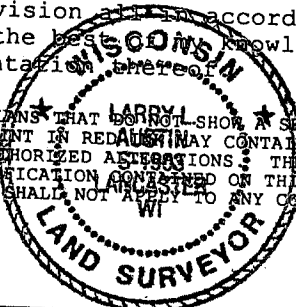

ALL PLANS THAT DO NOT SHOW A SEAL IMPRINT IN RED INK MAY CONTAIN UNAUTHORIZED ALTERATIONS. THE CERTIFICATION CONTAINED ON THIS DOCUMENT SHALL NOT APPLY TO ANY COPIES.



BEARINGS REFERENCED TO THE WEST LINE OF BLOCK 21 OF THE O.P. OF CITY OF CUBA CITY WHICH IS ASSUMED TO BEAR S 00°28'45" W.

PREVIOUS SURVEY BY DOUGLAS MALLIET DATED 4/16/1988

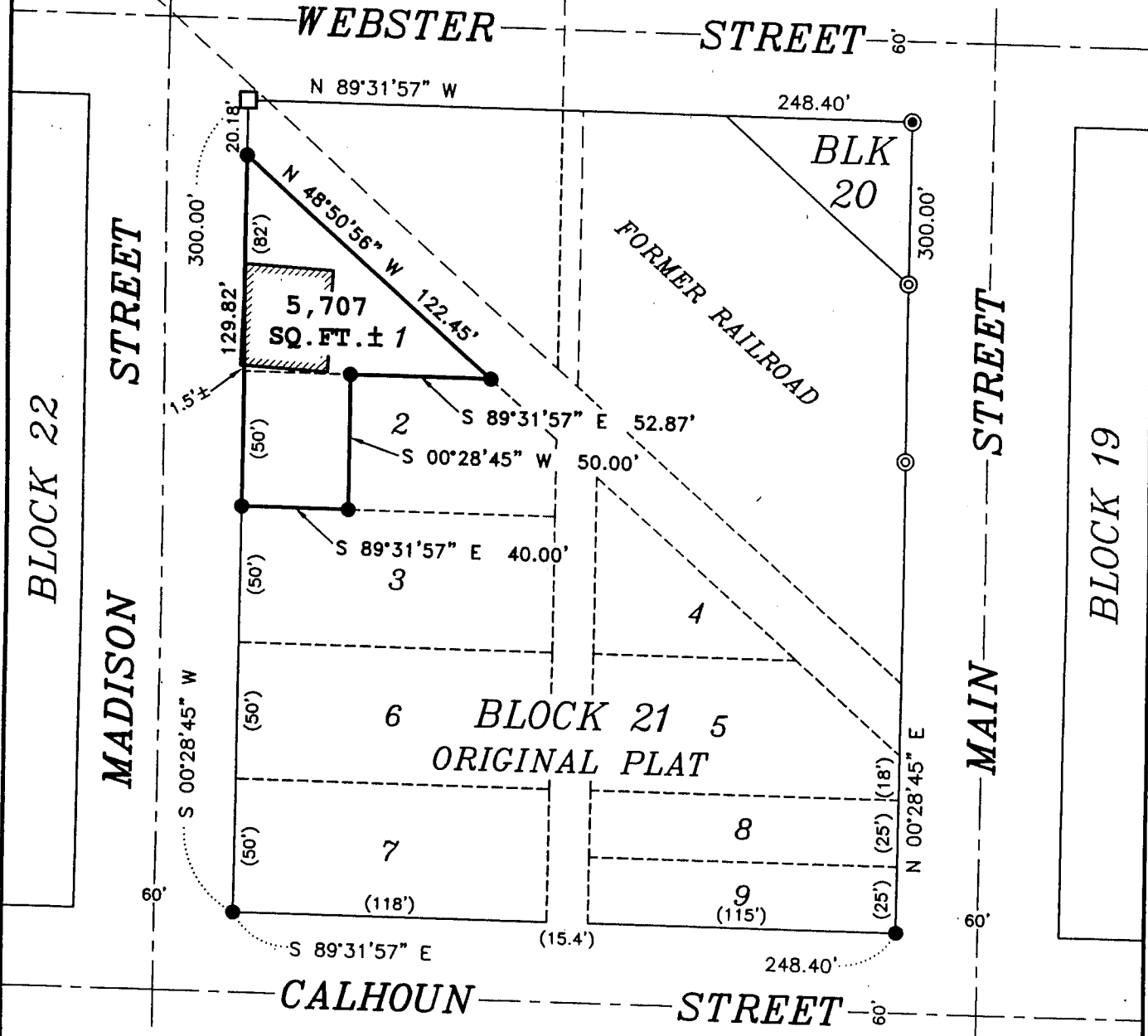

LEGEND

- No. 6 x 24" rebar set with cap
- No. 10 rebar found
- ⊙ 1/4" diameter drill hole placed in concrete
- ⊙ 3/4" diameter drill hole found

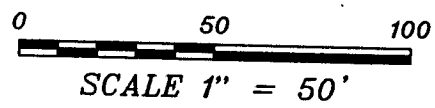

AUSTIN ENGINEERING, LLC
 4211 HWY 81 E, LANCASTER, WI 53813
 PHONE 608-723-6363 FAX 608-723-6702

FIELDBOOK: 2211
 G:\T2NR1E\31
 C:\AJA\CUBACITY\OP\BLOCK21\MW

DRAWN BY: AJ AUSTIN
 APPROVED: LL AUSTIN
 CREW: BS-SA-BD
 SHEET 1 OF 1