

PLAT OF SURVEY for ERIC ERRTHUM

PART OF THE EAST 1/2 OF THE SE 1/4 OF SECTION 32 AND THE SW 1/4 OF THE SW 1/4 OF SECTION 33, T5N R2W, LIBERTY TOWNSHIP, GRANT COUNTY, WISCONSIN

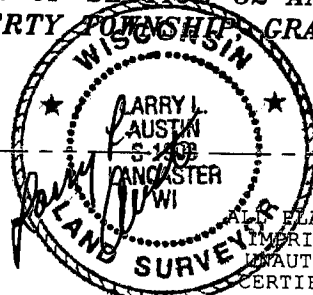

ALL PLANS THAT DO NOT SHOW A SEAL OR IMPRINT IN RED INK MAY CONTAIN UNAUTHORIZED ALTERATIONS. THE CERTIFICATION CONTAINED ON THIS DOCUMENT SHALL NOT APPLY TO ANY COPIES. DATED THIS 13TH DAY OF MARCH, 2002.

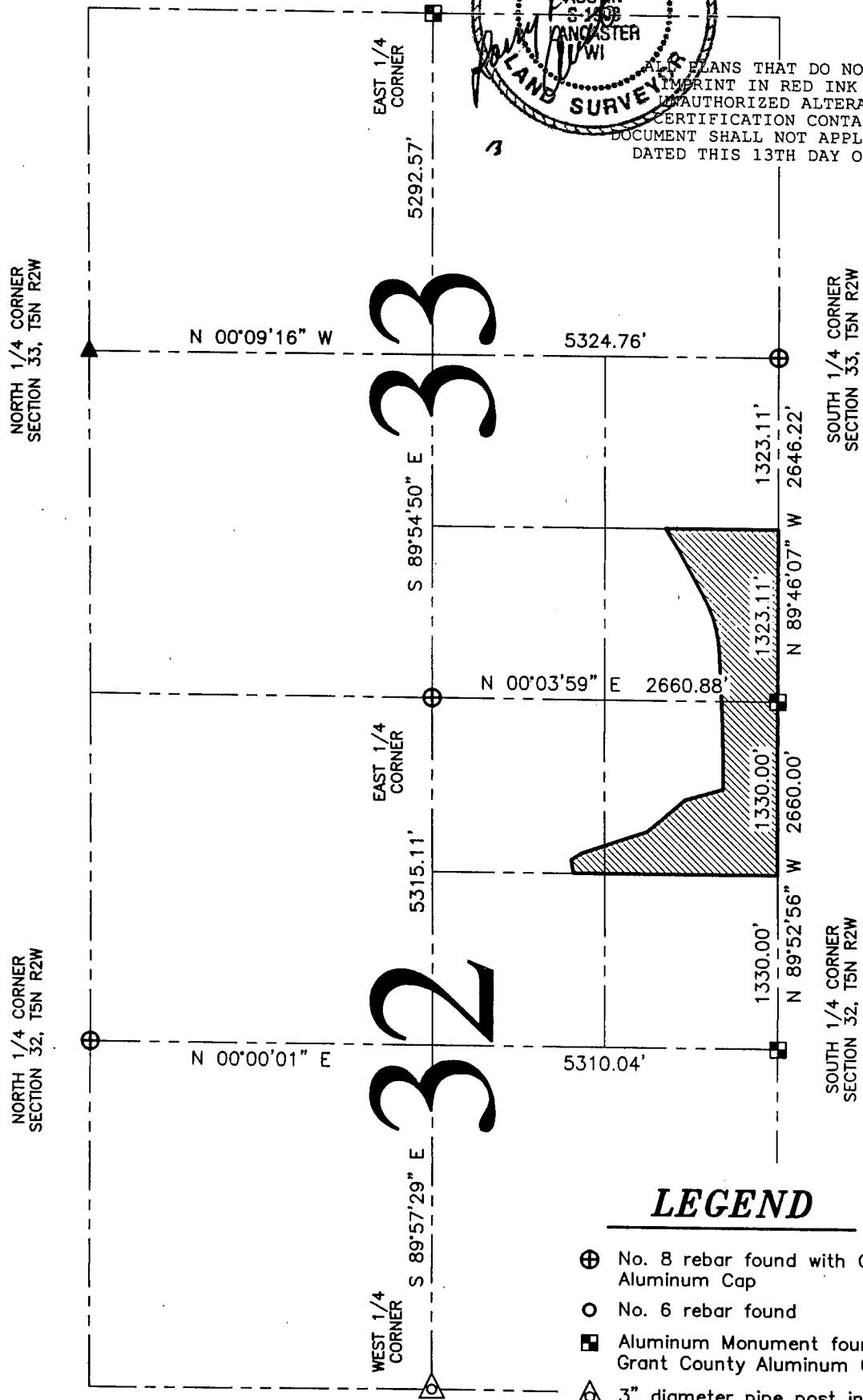

LEGEND

- ⊕ No. 8 rebar found with Grant County Aluminum Cap
- No. 6 rebar found
- Aluminum Monument found with Grant County Aluminum Cap
- △ 3" diameter pipe post in concrete found
- ▲ 2" diameter pipe post in concrete found

NOTE:

OFFSETS EXIST ALONG THE SOUTH LINE OF SECTIONS 32 AND 33. THESE OFFSETS HAVE BEEN PREVIOUSLY SURVEYED, MAPPED AND MONUMENTED. SEE TIE SHEETS OF RECORD AT THE GRANT COUNTY TAX LISTER'S OFFICE FOR THOSE DIMENSIONS.



Bearings referenced to the South line of the SE 1/4 of Section 32 which is assumed to bear N 89°52'56" W.

AUSTIN ENGINEERING, LLC
 4211 HWY 81 E, LANCASTER, WI 53813
 PHONE 608-723-6363 FAX 608-723-6702

FIELDBOOK: 2211
 G:\T5NR2W\32
 C:\AJA\T5NR2W\32EE-ERRTHUM

DRAWN BY: AJ AUSTIN
 APPROVED: LL AUSTIN
 CREW: BS - KW

PLAT OF SURVEY for ERIC ERRTHUM

PART OF THE EAST 1/2 OF THE SE 1/4 OF SECTION 32 AND THE SW 1/4 OF THE SW 1/4 OF SECTION 33, T5N R2W, LIBERTY TOWNSHIP, GRANT COUNTY, WISCONSIN

DESCRIPTION:

Part of the Southeast Quarter (SE 1/4) of the Southeast Quarter (SE 1/4) and the Northeast Quarter (NE 1/4) of the Southeast Quarter (SE 1/4) of Section Thirty-two (32) and part of the Southwest Quarter (SW 1/4) of the Southwest Quarter (SW 1/4) of Section Thirty-three (33), Town Five (5) North, Range Two (2) West of the 4th P.M., Grant County, Wisconsin, containing 40.00 acres, more or less, and being described as follows:
Commencing at the Southeast corner of said Section Thirty-two (32), said corner being the point of beginning;
thence North 89° 52' 56" West 1330.00' along the South line of said Section Thirty-two (32);
thence North 00° 02' 00" East 1569.68' along the West line of the East Half (E 1/2) of the Southeast Quarter (SE 1/4) of said Section Thirty-two (32);
thence North 80° 05' 06" East 106.01';
thence South 32° 09' 42" East 85.97';
thence South 18° 48' 21" East 540.60';
thence South 39° 47' 17" East 380.33';
thence South 16° 01' 53" East 307.26' to a point in the centerline of a township road known as Coon Hollow Road;
thence South 89° 46' 59" East 262.35' to a point in said centerline;
thence 239.37' on the arc of a curve to the left having a radius of 5000.00' and a long chord bearing North 88° 50' 43" East 239.35' to a point in said centerline;
thence North 87° 28' 26" East 546.10' to a point in said centerline;
thence 450.99' on the arc of a curve to the left having a radius of 1000.00' and a long chord bearing North 74° 33' 14" East 447.17' to a point in said centerline;
thence North 61° 38' 03" East 412.53' to a point in said centerline;
thence North 58° 15' 06" East 185.30' to a point in said centerline;
thence South 00° 02' 39" East 864.42' along the East line of the Southwest Quarter (SW 1/4) of the Southwest Quarter (SW 1/4) of said Section Thirty-three (33);
thence North 89° 46' 07" West 1323.11' along the South line of said Section Thirty-three (33) to the point of beginning.
Parcel subject to any and all easements of record and/or usage.

SURVEYOR'S CERTIFICATE:

I, Larry L. Austin, Registered Wisconsin Land Surveyor, hereby certify:
That the above description was surveyed, mapped and monumented as shown on this plat by me or under my direct supervision.
That conformance with local ordinances are not guaranteed with this survey.
That this survey was prepared under the instructions of Eric Errthum.
That to the best of my knowledge and belief, this plat is an accurate representation thereof.
That all plans that do not show a seal impression in red ink may contain unauthorized alterations.
The certification contained on this document shall not apply to any copies.
Dated this 13th day of March, 2002.

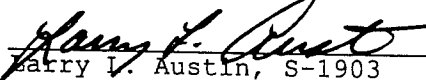
Larry L. Austin, S-1903



FENCE NOTES:

FENCES SHOWN ON THIS SURVEY WERE MEASURED RANDOMLY. THE FENCE MAY MEANDER BETWEEN FENCE CORNERS AND ARE SHOWN FOR REFERENCE ONLY. NOT ALL FENCES ARE SHOWN ON THIS SURVEY. POSSESSION AND OCCUPATIONAL RIGHTS MAY HAVE BEEN ACQUIRED TO THE FENCE AND IT IS NOT KNOWN IF THE FENCE IS A FENCE OF CONVENIENCE OR IF IT IS INTENDED TO MARK THE BOUNDARY. THIS SURVEY WAS PREPARED WITH THE INTENT OF FOLLOWING THE LINES SHOWN HEREON AND NOT OCCUPATIONAL LINES.

- (F1) FENCE LOCATED SOUTH 29'± AND EAST 4'±
- (F2) FENCE LOCATED EAST 3'±
- (F3) FENCE LOCATED EAST 2'±
- (F4) FENCE LOCATED WEST 4'±
- (F5) FENCE LOCATED WEST 33'±
- (F6) FENCE LOCATED SOUTH 4'± AND WEST 23'±

AUSTIN ENGINEERING, LLC
4211 HWY 81 E, LANCASTER, WI 53813
PHONE 608-723-6363 FAX 608-723-6702

FIELD BOOK: 2211
G:\T5NR2W\32
C:\AJA\T5NR2W\32EE-ERRTHUM

DRAWN BY: AJ AUSTIN
APPROVED: LL AUSTIN
CREW: BS - KW