

PLAT OF SURVEY

SURVEY FOR: MICHAEL S. NICE & LYLE BENDER

MARCH 26, 2002

PURPOSE OF THIS SURVEY: TO SET THE NORTH LINE OF THE SW1/4-NE1/4, THE WEST LINE OF THE NW1/4-NE1/4, THE NORTH LINE OF THE NE1/4, THE EAST LINE OF THE WEST ONE-HALF OF THE SE1/4-NE1/4 AND ADDITIONAL POINTS AT THE RAILROAD RIGHT-OF-WAY, ALL IN SECTION 5, T. 7 N., R. 3 W., TOWNSHIP OF MARION, GRANT COUNTY, WISCONSIN.

1 1/4" x 60" SOLID
STEEL ROD SET

LEGEND:

- 1" DIA. x 24" IRON PIPE WEIGHING 1.13 LBS/LIN FT PLACED.
- ★ 3/4" DIA. REINFORCING BAR LOCATED.
- △ APPROXIMATE LOCATION OF STEEL FENCE POST SET

SCALE: 1" = 400'
BEARINGS ARE REFERENCED TO THE SOUTH LINE OF THE SE1/4 OF SECTION 5 - ASSUMED S89°35'32"E.

NOTE:
CORNER FELL IN WHAT APPEARED TO BE AN OLD WELL SET A 1" DIA x 96" IRON PIPE.

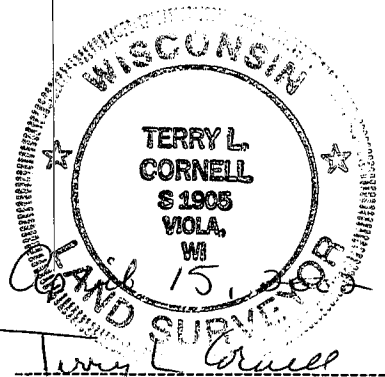
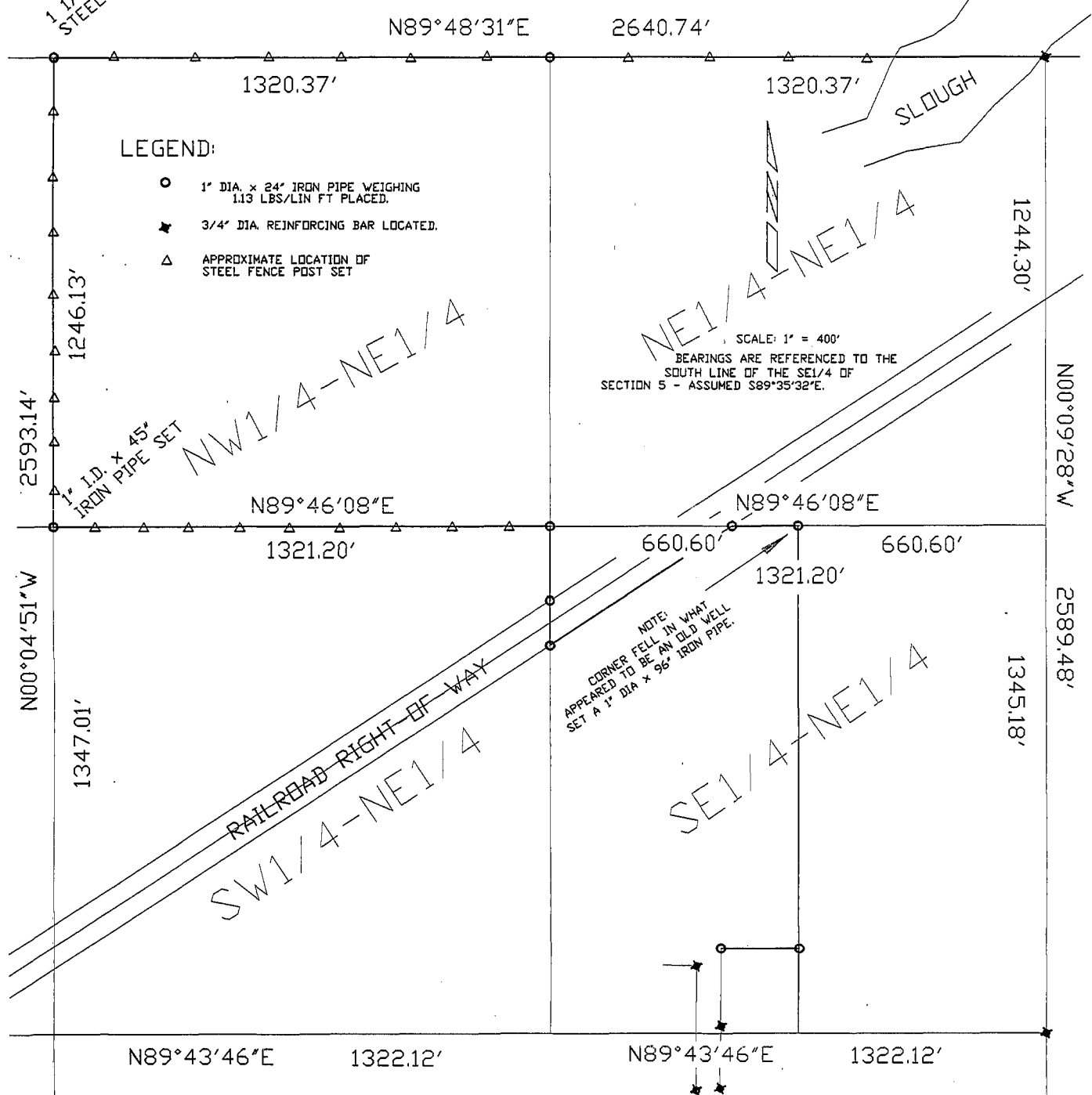

WOODLAND CONSULTANTS, INC.
Engineering, Land Surveying and Building Design
755 VALLEY VIEW DRIVE
RICHLAND CENTER, WISCONSIN 53581
PHONE (608) 647-2191

TERRY L. CORNELL
REGISTERED LAND SURVEYOR S-1905

PLAT OF SURVEY

SURVEY FOR: MICHAEL S. NICE & LYLE BENDER

MARCH 26, 2002

PURPOSE OF THIS SURVEY: TO SET THE NORTH LINE OF THE SW1/4-NE1/4, THE WEST LINE OF THE NW1/4-NE1/4, THE NORTH LINE OF THE NE1/4, THE EAST LINE OF THE WEST ONE-HALF OF THE SE1/4-NE1/4 AND ADDITIONAL POINTS AT THE RAILROAD RIGHT-OF-WAY, ALL IN SECTION 5, T. 7 N., R. 3 W., TOWNSHIP OF MARION, GRANT COUNTY, WISCONSIN.

SHEET 2 OF 2

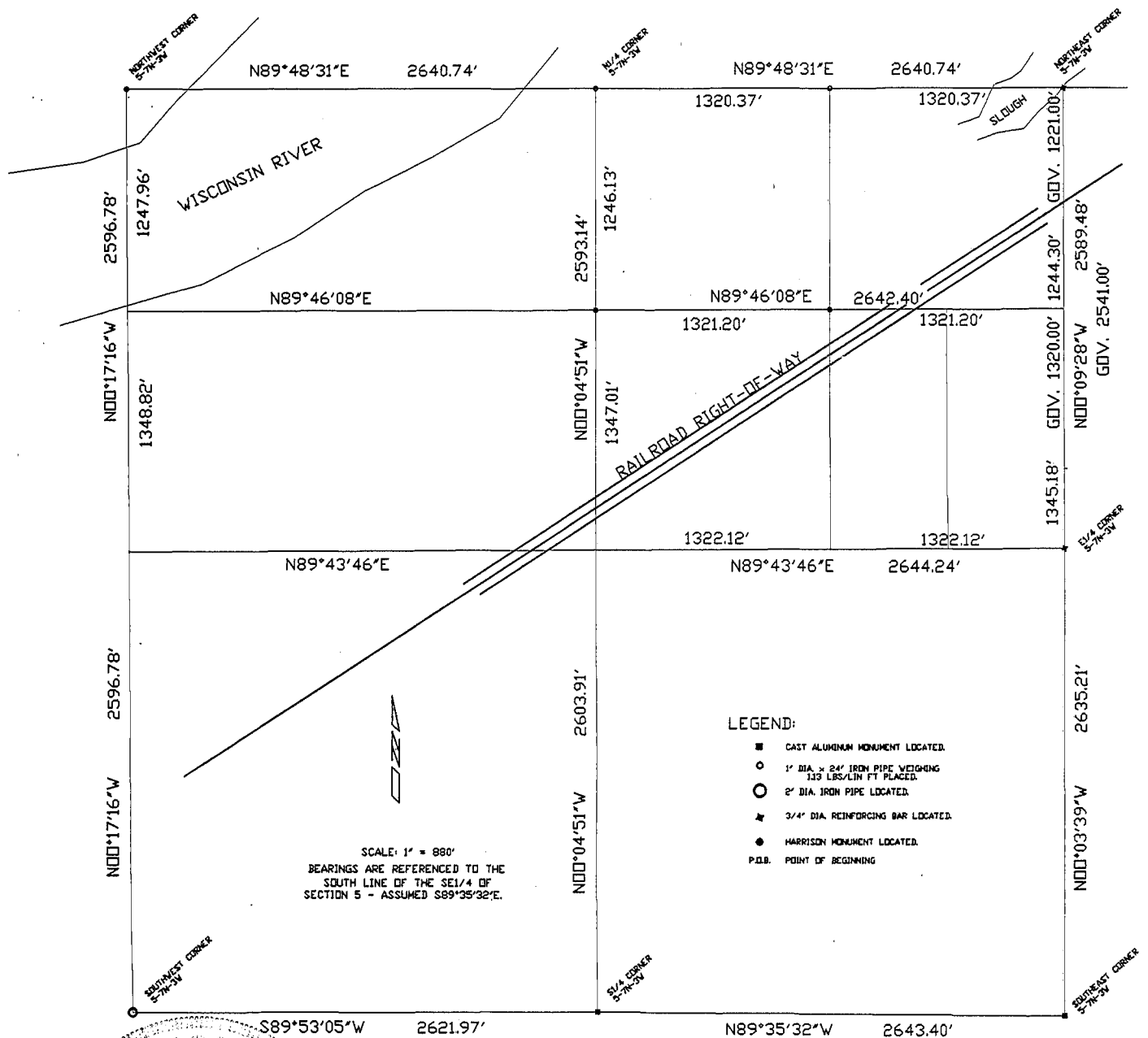

WOODLAND CONSULTANTS, INC.
 Engineering, Land Surveying and Building Design
 755 VALLEY VIEW DRIVE
 RICHLAND CENTER, WISCONSIN 53581
 PHONE (608) 647-2191

1419.001/1435.001