

PLAT OF SURVEY FOR TOM MAJERUS

LOCATED IN SECTIONS 9, 15 AND 16, T2N R2W,
PARIS TOWNSHIP, GRANT COUNTY, WISCONSIN

DESCRIPTION:
Part of the Southeast Quarter (SE 1/4) of the Southeast Quarter (SE 1/4) of Section Nine (9), the Northwest Quarter (NW 1/4) of the Northwest Quarter (NW 1/4) of Section Fifteen (15) and the Northeast Quarter (NE 1/4) of the Northeast Quarter (NE 1/4) of Section Sixteen (16), Town Two (2) North, Range Two (2) West of the 4th Commencing at the Northeast corner of said Section Sixteen (16), said corner being the point of beginning;
Thence South 88° 21' 31" East 339.17' along the North line of said Section Fifteen (15);
Thence South 05° 51' 37" West 1323.34' to the South line of the Northwest Quarter (NW 1/4) of the Northwest Quarter (NW 1/4) of said Section Sixteen (16);
Thence North 88° 44' 08" West 223.00' along said South line;
Thence South 89° 34' 15" West 511.97' along the South line of the Northeast Quarter (NE 1/4) of the Northeast Quarter (NE 1/4) of said Section Sixteen (16) to a point in the centerline of township road known as Oak Road;
Thence North 17° 14' 29" East 111.31' to a point in said centerline;
Thence Northerly 370.88' on the arc of a curve concave Westerly having a radius of 500.00' and a long chord bearing North 04° 00' 31" West 362.44' to a point in said centerline;
Thence North 25° 15' 31" West 158.45' to a point in said centerline;
Thence Northerly 213.24' on the arc of a curve concave Southwesterly having a radius of 750.00' and a long chord bearing North 33° 24' 13" West 212.52' to a point in said centerline;
Thence North 41° 32' 56" West 331.82' to a point in said centerline;
Thence North 47° 27' 53" East 684.33' to a meander corner in the centerline of said road and being located South 56° 26' 58" East 51' more or less from the centerline of said road and being
Thence North 66° 26' 23" East 585.74' along a meander line of said river to a meander corner;
South 00° 32' 41" West 73' more or less from the centerline of said river;
Thence South 00° 32' 41" West 504.83' along the East line of said Section Nine (9) to the point of beginning.

SURVEYOR'S CERTIFICATE:
I, Larry L. Austin, Registered Wisconsin Land Surveyor, hereby certify:
That the above description was surveyed, mapped and monumented as shown on this plat by me or under my direct supervision.
That conformance with local ordinances are not guaranteed with this survey.
That this parcel is subject to any and all easements of record and/or usage.
That this survey was prepared under the instructions of Tom Majerus.
That to the best of my knowledge and belief, this plat is an accurate representation thereof.
That all plans that do not bear the legal imprint in red ink may contain unauthorized alterations.
The certification contained on this document shall not apply to any copies.
Dated this 15th day of January, 2002.
Larry L. Austin
Larry L. Austin, Registered Wisconsin Land Surveyor

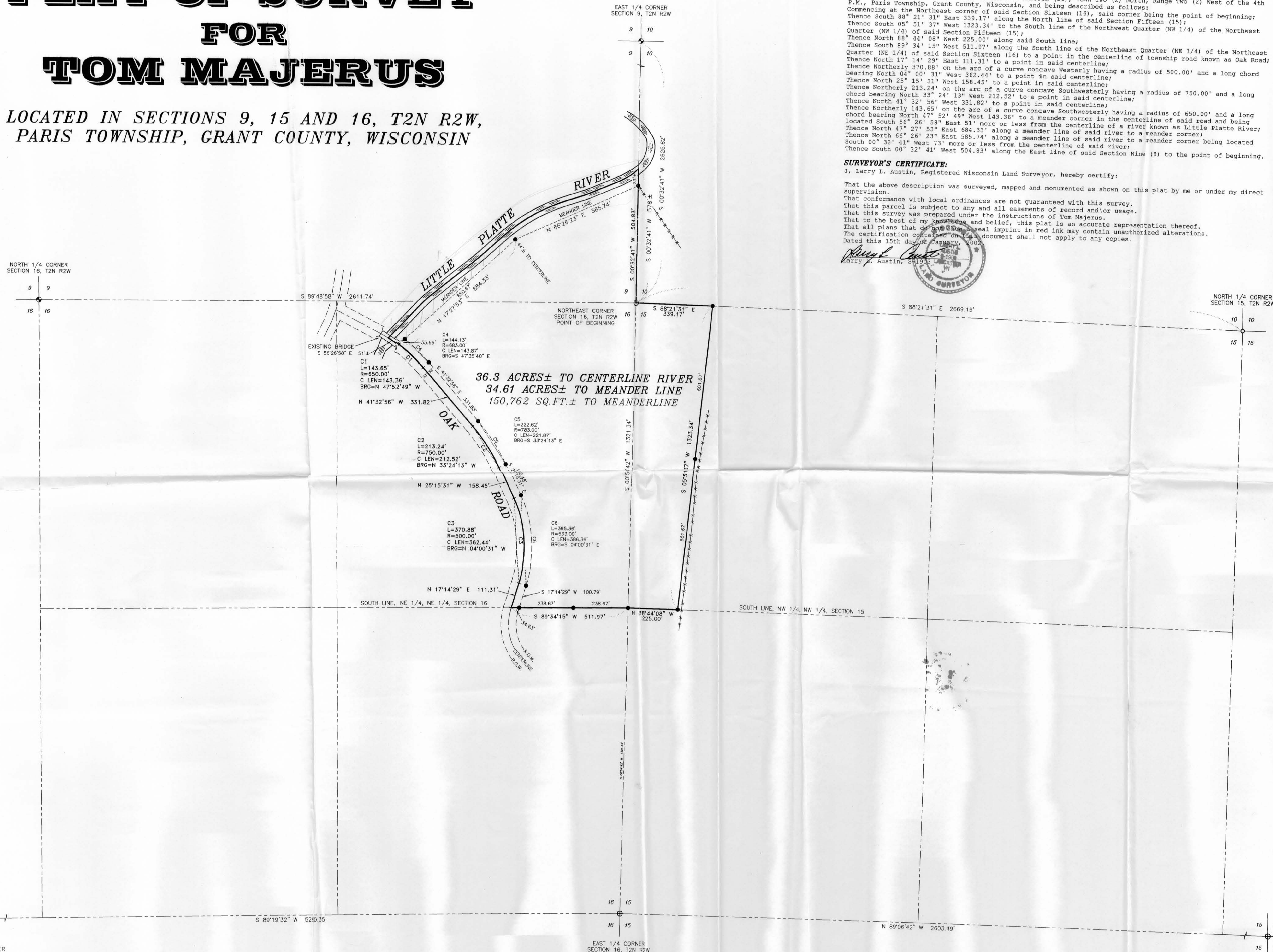

AREA TABLE

SECTION 9	SE 1/4-SE 1/4	TO MEANDER LINE=5.69 ACRES±	TO CENTERLINE=7.0 ACRES±
SECTION 15	NW 1/4-NW 1/4	8.55 ACRES±	
SECTION 16	NE 1/4-NE 1/4	TO MEANDER LINE=20.37 ACRES±	TO CENTERLINE=20.7 ACRES±

- LEGEND**
- ⊕ No. 8 rebar found with Grant County Aluminum Cap
 - ⊙ No. 8 x 30" rebar set with Grant County Aluminum Cap - wt=2.67#/l.f.
 - No. 6 rebar found
 - No. 6 x 24" rebar set with cap - wt=1.50 #/l.f.
 - + No monument set
 - Approximate location of fence

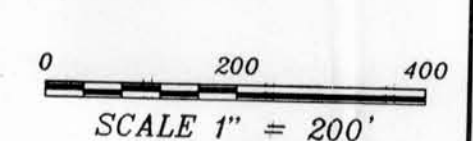

PLAT OF SURVEY for TOM MAJERUS
LOCATED IN SECTIONS 9, 15 AND 16, T2N R2W,
PARIS TOWNSHIP, GRANT COUNTY, WISCONSIN

AUSTIN ENGINEERING, LLC
4211 HWY 81 E, LANCASTER, WI 53813
PHONE 608-723-6363 FAX 608-723-6702

FIELDBOOK: SDR33, 2106
C:\T2NR2W\2600T
C:\A\T2NR2W\15TM-MAJERUS

DRAWN BY: AJ AUSTIN
APPROVED: LL AUSTIN
CREW: BS - SB

SHEET 1 OF 1

