

BRENEMAN'S BLUFFVIEW LAND SURVEYING SERVICES

PROJECT NO. 2973
APRIL 2, 2002
FILE NO. 29-73
SCALE 1" = 30'
SHEET 1 OF 1

E 12865 C. T. H. W
BARABOO, WISCONSIN, 53913
PHONE 608-356-8780

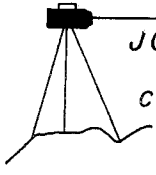

JOHN A. BRENEMAN
R.L.S. 1274
CERTIFIED SURVEY MAPS



CLIENT & OWNER:
THOMAS J. & TRICIA S. KRUEGER
421 NORTH 6TH STREET
MUSCODA WI 53573

PLATTING OF ALL KINDS
RETRACEMENT SURVEYS
TOPOGRAPHIC SURVEYS

RETRACEMENT PLAT OF SURVEY

PERFORM A RETRACEMENT PLAT OF SURVEY OF VOLUME 897 PAGE 1 BEING A WARRANTY DEED DESCRIBED VERBATIM AS FOLLOWS TO WIT: LOTS NINE (9), TEN (10), ELEVEN (11) AND TWELVE (12) OF BLOCK ONE HUNDRED TWO (102) OF THE ORIGINAL PLAT OF VILLAGE OF MUSCODA, GRANT COUNTY WISCONSIN, ACCORDING TO THE RECORDED MAP OR PLAT THEREOF.

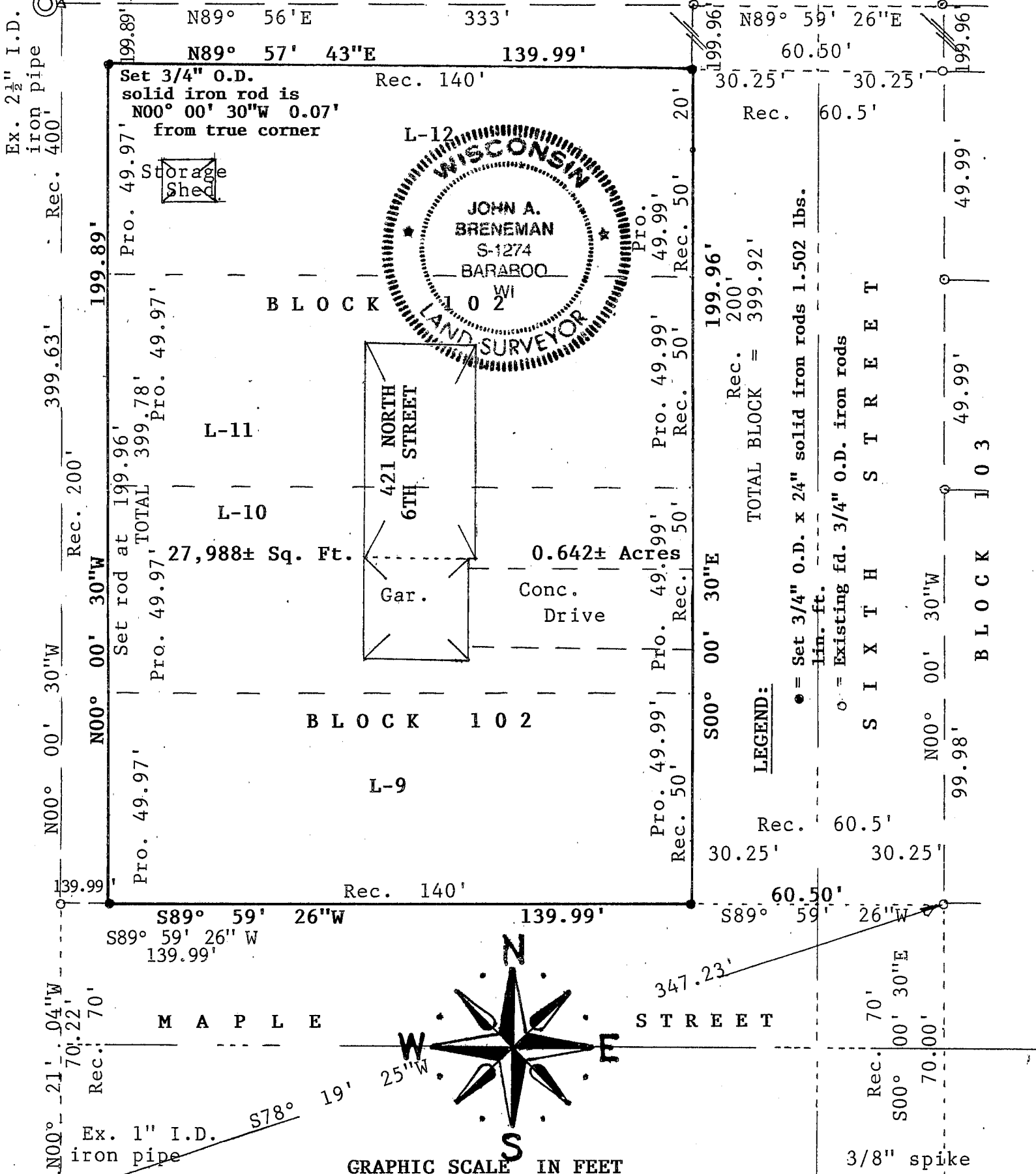

LEGEND:

- = Set 3/4" O.D. x 24" solid iron rods 1.502 lbs.
- = Existing fd. 3/4" O.D. iron rods

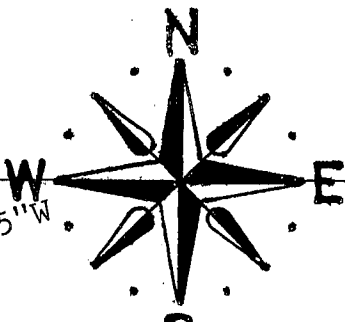

GRAPHIC SCALE IN FEET

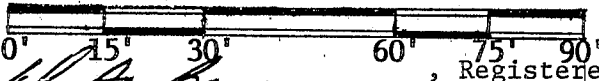

CERTIFICATE

I, JOHN A. BRENEMAN, Registered Land Surveyor of the State of Wisconsin do hereby certify that I have surveyed and mapped the property shown upon this plat and that the within is a true representation of all the exterior boundaries of the land surveyed to the best of my knowledge and belief and that I have fully complied with the provisions of A-E7 Wisconsin Administrative Code.