

# PLAT OF SURVEY

LOCATED IN THE NORTHWEST ONE-QUARTER OF THE NORTHEAST ONE-QUARTER OF SECTION 17, TOWN 5 NORTH, RANGE 6 WEST OF THE FOURTH PRINCIPAL MERIDIAN, TOWN OF WYALUSING, GRANT COUNTY, WISCONSIN

LANDS OWNED BY  
JUDITH MENG

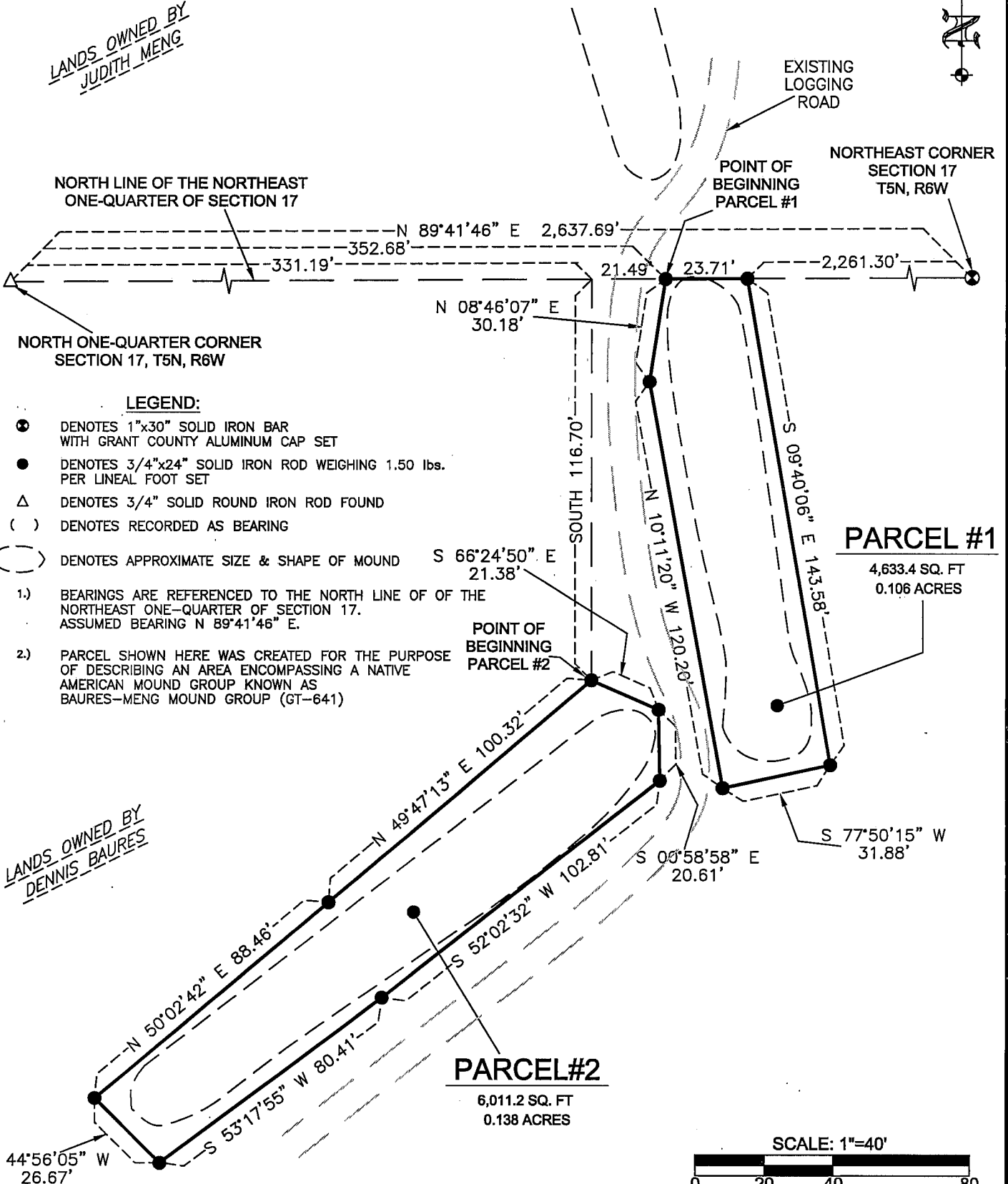

**LEGEND:**

- ⊗ DENOTES 1"x30" SOLID IRON BAR WITH GRANT COUNTY ALUMINUM CAP SET
  - DENOTES 3/4"x24" SOLID IRON ROD WEIGHING 1.50 lbs. PER LINEAL FOOT SET
  - △ DENOTES 3/4" SOLID ROUND IRON ROD FOUND
  - ( ) DENOTES RECORDED AS BEARING
  - ( ) DENOTES APPROXIMATE SIZE & SHAPE OF MOUND
- 1.) BEARINGS ARE REFERENCED TO THE NORTH LINE OF THE NORTHEAST ONE-QUARTER OF SECTION 17. ASSUMED BEARING N 89°41'46" E.
- 2.) PARCEL SHOWN HERE WAS CREATED FOR THE PURPOSE OF DESCRIBING AN AREA ENCOMPASSING A NATIVE AMERICAN MOUND GROUP KNOWN AS BAURES-MENG MOUND GROUP (GT-641)

**PARCEL #1**

4,633.4 SQ. FT  
0.106 ACRES

**PARCEL #2**

6,011.2 SQ. FT  
0.138 ACRES

SCALE: 1"=40'

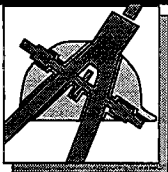
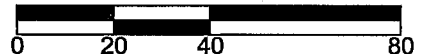

**BLACKHAWK**  
ENGINEERING, Ltd.

Civil & Municipal Engineers and Building Design

2 INSIGHT DRIVE  
PLATTEVILLE, WISCONSIN

OFFICE PHONE: (608) 348-4433  
FAX: (608) 348-4449

SURVEY CREW: JJB, KAK, & EJK  
DRAWN BY: MAK  
DATE: FEB. 27, 2002

PREPARED FOR: STATE HISTORICAL SOCIETY OF WISCONSIN  
816 STATE ST.  
MADISON, WISCONSIN, 53706-1482



PLAT OF SURVEY

FOR: State Historical Society of Wisconsin  
Leslie E. Eisenberg  
816 State Street  
Madison, WI 53706-1482

BY: Blackhawk Engineering, Ltd.  
2 Insight Dr.  
Platteville, WI 53818

Parcel #1 Description:

A parcel of land located in the Northwest One-Quarter of the Northeast One-Quarter of Section 17, Town 5 North, Range 6 West of the Fourth Principal Meridian, Town of Wyalusing, Grant County, Wisconsin, more fully described as follows:

Commencing at the North One-Quarter corner of said Section 17, thence N 89° 41' 46" E 352.68' along the north line of the Northeast One-Quarter of said Section 17 to the point of beginning, thence continuing N 89° 41' 46" E 23.71' along the north line of the Northeast One-Quarter of said Section 17, thence S 09° 40' 06" E 143.58', thence S 77° 50' 15" W 31.88', thence N 10° 11' 20" W 120.20', thence N 08° 46' 07" E 30.18' to the north line of the Northeast One-Quarter of said Section 17 and the point of beginning.

The above described parcel contains 0.106 acres, more or less, and is subject to any and all easements of record and/or usage.

Parcel #2 Description:

A parcel of land located in the Northwest One-Quarter of the Northeast One-Quarter of Section 17, Town 5 North, Range 6 West of the Fourth Principal Meridian, Town of Wyalusing, Grant County, Wisconsin, more fully described as follows:

Commencing at the North One-Quarter corner of said Section 17, thence N 89° 41' 46" E 331.19' along the north line of the Northeast One-Quarter of said Section 17, thence South 116.70' to the point of beginning, thence S 66° 24' 50" E 21.38', thence S 00° 58' 58" E 20.61', thence S 52° 02' 32" W 102.81', thence S 53° 17' 55" W 80.41', thence N 44° 56' 05" W 26.67', thence N 50° 02' 42" E 88.46', thence N 49° 47' 13" E 100.32' to the point of beginning.

The above described parcel contains 0.138 acres, more or less, and is subject to any and all easements of record and/or usage.

**SURVEYORS CERTIFICATE**

I, Stanley J. King, Registered Land Surveyor, hereby certify in full compliance with Chapter 236 of the Wisconsin State Statutes and under the direction of the Leslie E. Eisenberg of the State Historical Society of Wisconsin, I have made a survey according to the description and instructions furnished to me and that the certified survey drawn herein is a correct representation of the survey to the best of knowledge and belief.

*Stanley J. King*  
Stanley J. King  
Blackhawk Engineering, Ltd.  
2 Insight Drive  
Platteville, WI 53818  
(608) 348-4433

RLS S-2001

*3-12-02*

Date

