

PLAT OF SURVEY

LOCATED IN THE SOUTHEAST ONE-QUARTER OF THE NORTHEAST ONE-QUARTER OF SECTION 17, TOWN 5 NORTH, RANGE 6 WEST OF THE FOURTH PRINCIPAL MERIDIAN, TOWN WYALUSING, GRANT COUNTY, WISCONSIN



LEGEND:

- DENOTES 1"x30" SOLID IRON BAR WITH GRANT COUNTY ALUMINUM CAP SET
 - DENOTES 3/4"x24" SOLID IRON ROD WEIGHING 1.50 lbs. PER LINEAL FOOT SET
 - () DENOTES RECORDED AS BEARING
 - (---) DENOTES APPROXIMATE SIZE & SHAPE OF MOUND
- 1.) BEARINGS ARE REFERENCED TO THE EAST LINE OF OF THE NORTHEAST ONE-QUARTER OF SECTION 17. ASSUMED BEARING N 00°29'54" W.
 - 2.) PARCEL SHOWN HERE WAS CREATED FOR THE PURPOSE OF DESCRIBING AN AREA ENCOMPASSING A NATIVE AMERICAN MOUND GROUP KNOWN AS VALDOVINAS GROUP (GT-642)

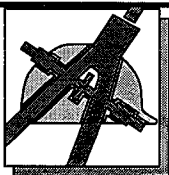
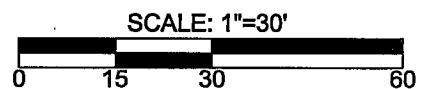
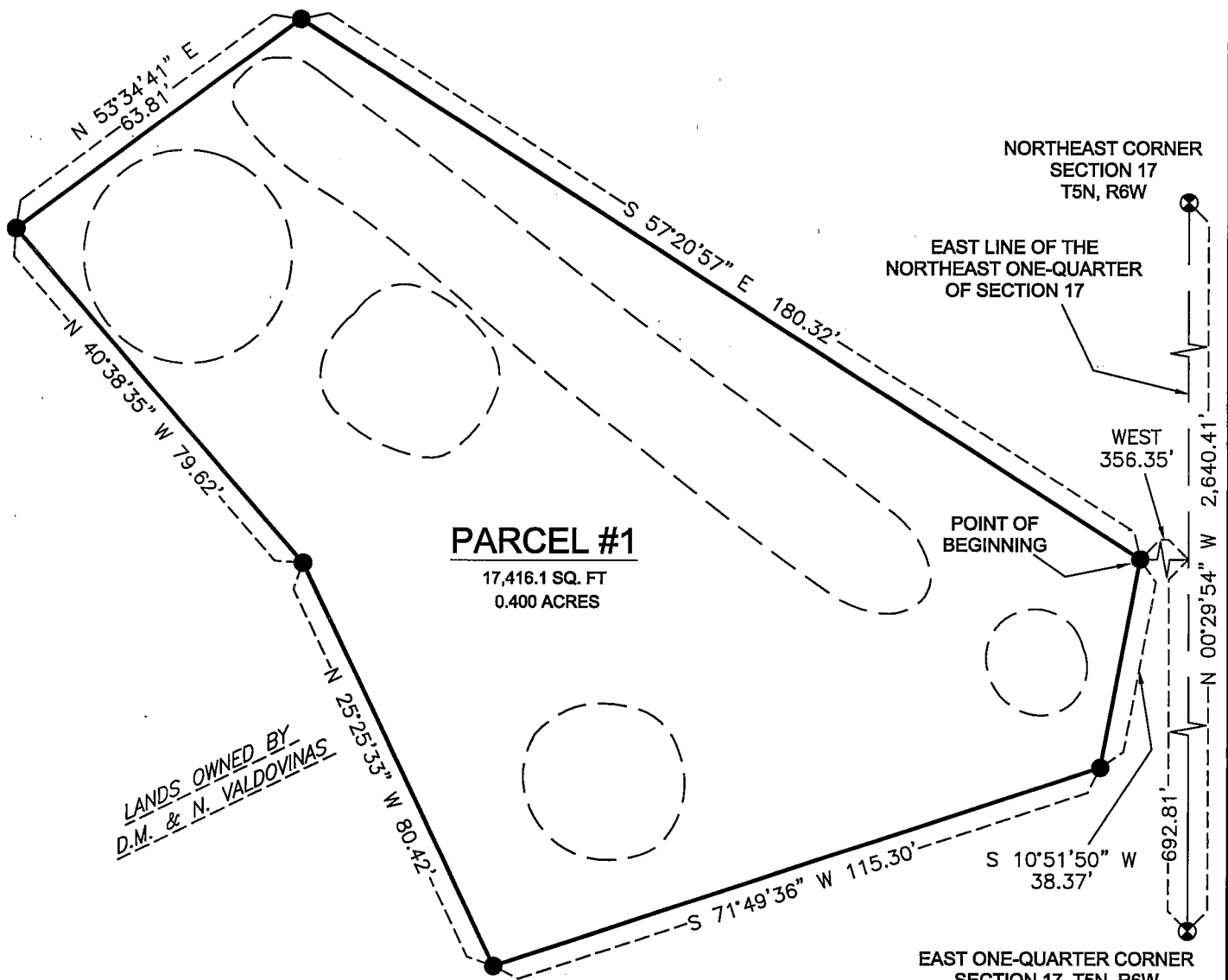

BLACK HAWK
ENGINEERING, Ltd.

Civil & Municipal Engineers and Building Design
2 INSIGHT DRIVE OFFICE PHONE: (608) 348-4433
PLATTEVILLE, WISCONSIN FAX: (608) 348-4449

SURVEY CREW: KAK & JJB
DRAWN BY: MAK
DATE: FEB. 26, 2002

PREPARED FOR: STATE HISTORICAL SOCIETY OF WISCONSIN
816 STATE ST.
MADISON, WISCONSIN, 53706-1482

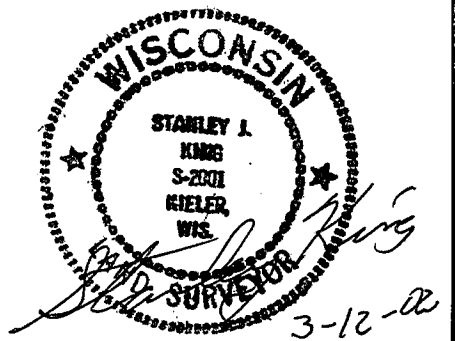

PLAT OF SURVEY

FOR: State Historical Society of Wisconsin
Leslie E. Eisenberg
816 State Street
Madison, WI 53706-1482

BY: Blackhawk Engineering, Ltd.
2 Insight Dr.
Platteville, WI 53818

Parcel #1 Description:

A parcel of land located in the Southeast One-Quarter of the Northeast One-Quarter of Section 17, Town 5 North, Range 6 West of the Fourth Principal Meridian, Town of Wyalusing, Grant County, Wisconsin, more fully described as follows:

Commencing at the East One-Quarter corner of said Section 17, thence N 00° 29' 54" W 692.81' along the east line of the Northeast One-Quarter of said Section 17, thence West 356.35' to the point of beginning, thence S 10° 51' 50" W 38.37', thence S 71° 49' 36" W 115.30', thence N 25° 25' 33" W 80.42', thence N 40° 38' 35" W 79.62', thence N 53° 34' 41" E 63.81', thence S 57° 20' 57" E 180.32' to the point of beginning.

The above described parcel contains 0.400 acres, more or less, and is subject to any and all easements of record and/or usage.

SURVEYORS CERTIFICATE

I, Stanley J. King, Registered Land Surveyor, hereby certify in full compliance with Chapter 236 of the Wisconsin State Statutes and under the direction of the Leslie E. Eisenberg of the State Historical Society of Wisconsin, I have made a survey according to the description and instructions furnished to me and that the certified survey drawn herein is a correct representation of the survey to the best of knowledge and belief.

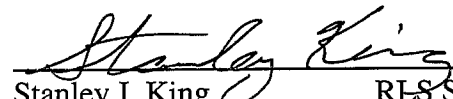
Stanley J. King RLS S-2001
Blackhawk Engineering, Ltd.
2 Insight Drive
Platteville, WI 53818
(608) 348-4433

3-12-02
Date



PLAT OF SURVEY

LOCATED IN THE SOUTHEAST ONE-QUARTER OF THE NORTHEAST ONE-QUARTER OF SECTION 17, TOWN 5 NORTH, RANGE 6 WEST OF THE FOURTH PRINCIPAL MERIDIAN, TOWN WYALUSING, GRANT COUNTY, WISCONSIN



LEGEND:

- ⊗ DENOTES 1"x30" SOLID IRON BAR WITH GRANT COUNTY ALUMINUM CAP SET
 - DENOTES 3/4"x24" SOLID IRON ROD WEIGHING 1.50 lbs. PER LINEAL FOOT SET
 - () DENOTES RECORDED AS BEARING
 - DENOTES APPROXIMATE SIZE & SHAPE OF MOUND
- 1.) BEARINGS ARE REFERENCED TO THE EAST LINE OF OF THE NORTHEAST ONE-QUARTER OF SECTION 17. ASSUMED BEARING N 00°29'54" W.
 - 2.) PARCEL SHOWN HERE WAS CREATED FOR THE PURPOSE OF DESCRIBING AN AREA ENCOMPASSING A NATIVE AMERICAN MOUND GROUP KNOWN AS VALDOVINAS GROUP (GT-642)

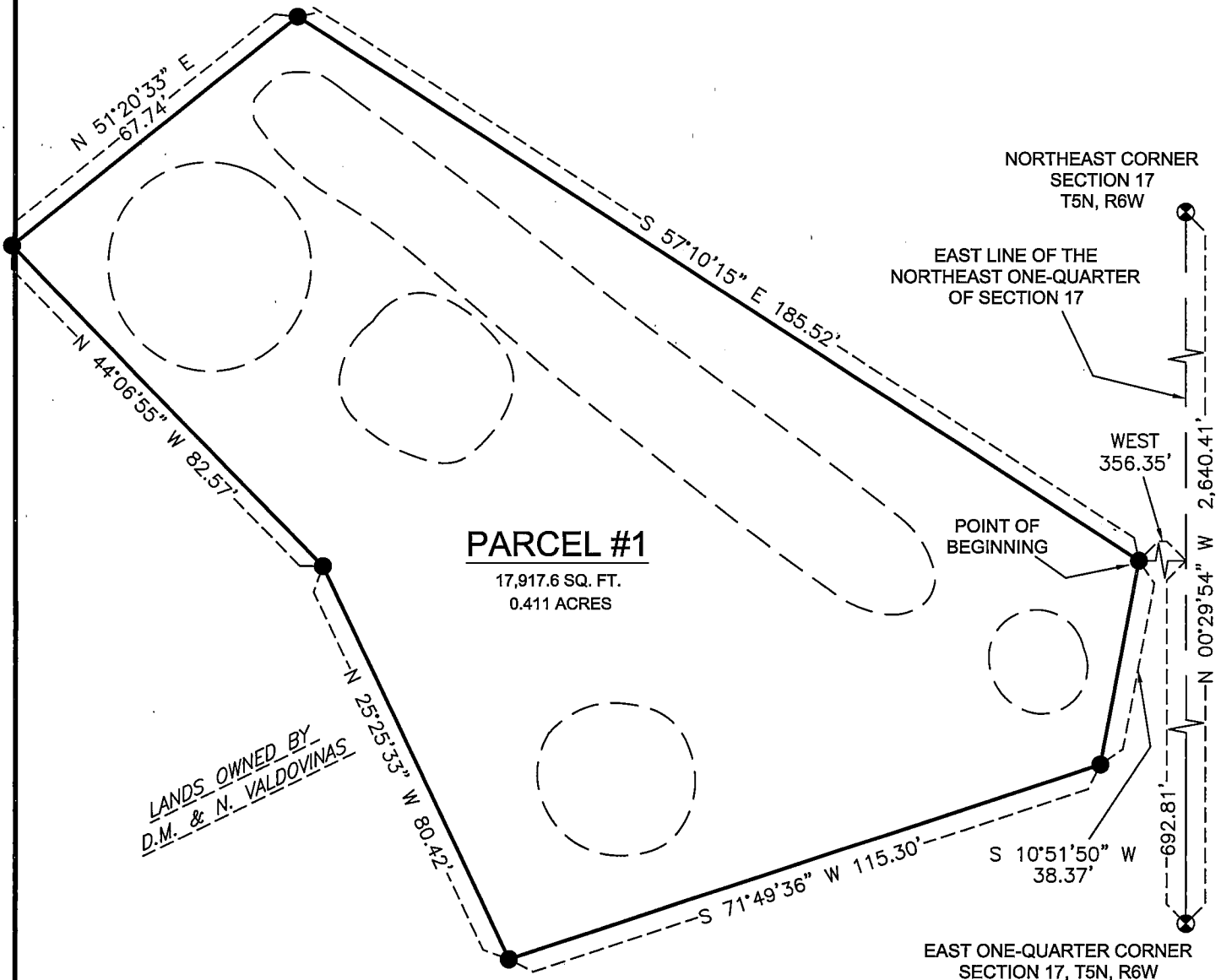

PARCEL #1
17,917.6 SQ. FT.
0.411 ACRES

LANDS OWNED BY
D.M. & N. VALDOVINAS

THE PURPOSE OF THIS PLAT OF SURVEY IS IN CORRECTION OF A PLAT OF SURVEY OF THE SAME AREA DATED FEBRUARY 26, 2002.

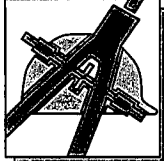
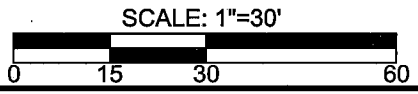

BLACKHAWK
ENGINEERING, Ltd.

Civil & Municipal Engineers and Building Design
2 INSIGHT DRIVE OFFICE PHONE: (608) 348-4433
PLATTEVILLE, WISCONSIN FAX: (608) 348-4449

SURVEY CREW: KAK & JJB PREPARED FOR: STATE HISTORICAL SOCIETY OF WISCONSIN
DRAWN BY: MAK 816 STATE ST.
DATE: FEB. 26, 2002 MADISON, WISCONSIN, 53706-1482
REVISED DATE: AUG. 7, 2002
REVISED BY: KAK

