

PLAT OF SURVEY

LOCATED IN LOT #2 OF CERTIFIED SURVEY MAP #208, ALSO BEING LOCATED IN THE NORTHEAST ONE-QUARTER AND THE SOUTHEAST ONE-QUARTER OF THE NORTHWEST ONE-QUARTER OF SECTION 27, TOWN 5 NORTH, RANGE 6 WEST OF THE FOURTH PRINCIPAL MERIDIAN, TOWN OF WYALUSING, GRANT COUNTY, WISCONSIN

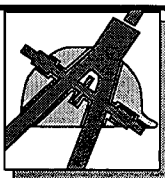
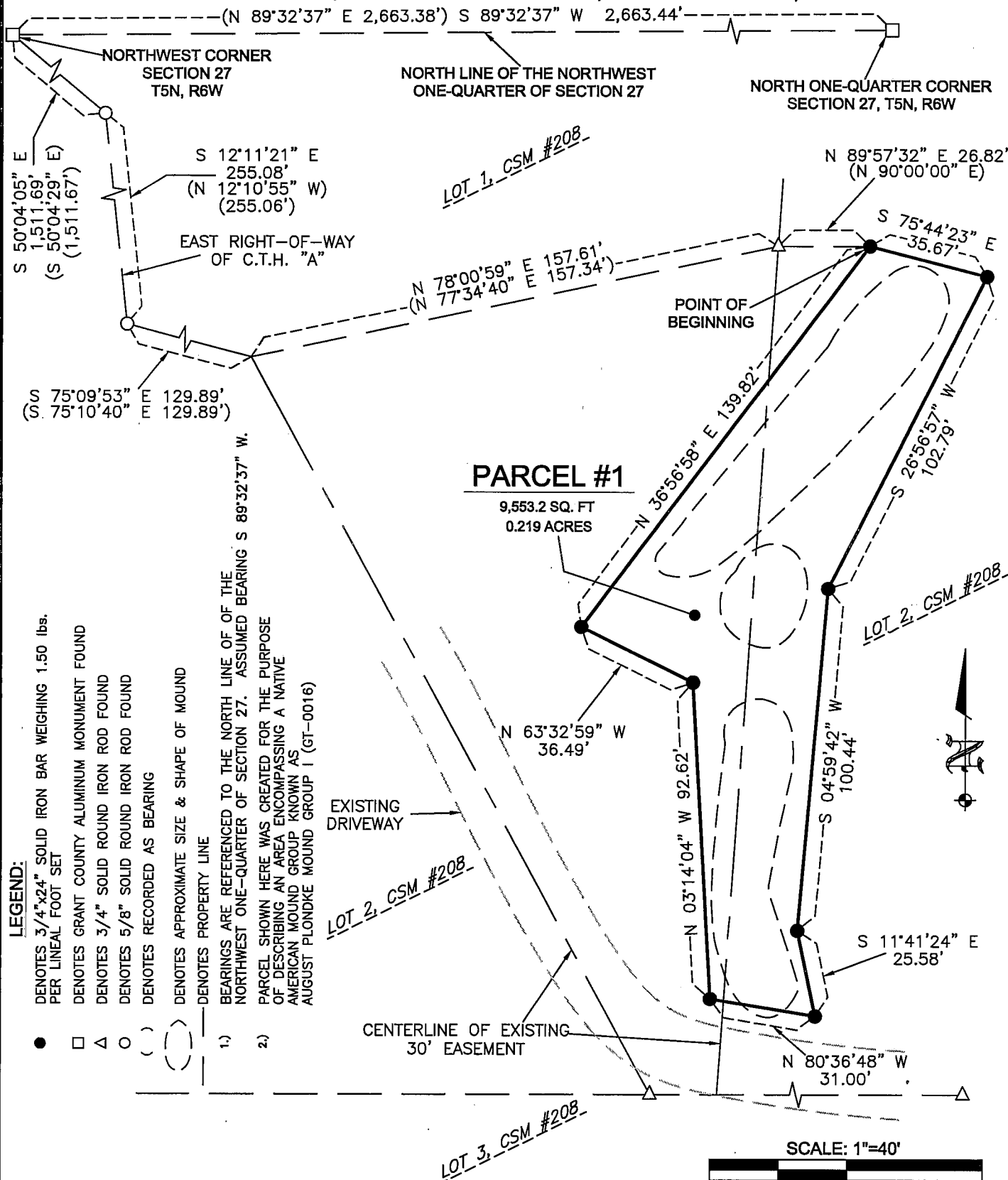

BLACKHAWK
ENGINEERING, Ltd.

Civil & Municipal Engineers and Building Design
2 INSIGHT DRIVE OFFICE PHONE: (608) 348-4433
PLATTEVILLE, WISCONSIN FAX: (608) 348-4449

SURVEY CREW: JJB, KAK, & DJD PREPARED FOR: STATE HISTORICAL SOCIETY OF WISCONSIN
DRAWN BY: MAK 816 STATE ST.
DATE: FEB. 28, 2002 MADISON, WISCONSIN, 53706-1482

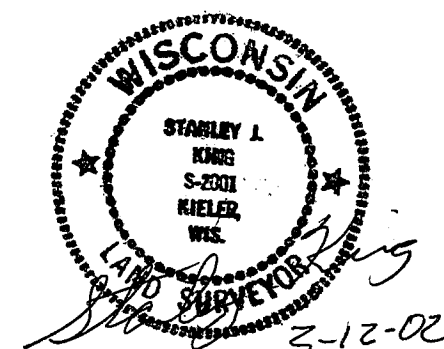

PLAT OF SURVEY

FOR: State Historical Society of Wisconsin
Leslie E. Eisenberg
816 State Street
Madison, WI 53706-1482

BY: Blackhawk Engineering, Ltd.
2 Insight Dr.
Platteville, WI 53818

Parcel #1 Description:

A parcel of land located in Lot #2 of Certified Survey Map #208, also being located in the Northeast One-Quarter and the Southeast One-Quarter of the Northwest One-Quarter of Section 27, Town 5 North, Range 6 West of the Fourth Principal Meridian, Town of Wyalusing, Grant County, Wisconsin, more fully described as follows:

Commencing at the Northwest corner of said Section 27, thence S 50° 04' 05" E 1,511.69' to the east right-of-way of C.T.H. "A", thence S 12° 11' 21" E 255.08' along the east right-of-way of said C.T.H. "A" to the northwest corner of said Lot #2 of CSM #208, thence S 75° 09' 53" E 129.89' along the north line of said Lot #2 of CSM #208, thence N 78° 00' 59" E 157.61' along the north line of said Lot #2 of CSM #208, thence N 89° 57' 32" E 26.82' along the north line of said Lot #2 of CSM #208 to the point of beginning, thence S 75° 44' 23" E 35.67', thence S 26° 56' 57" W 102.79', thence S 4° 59' 42" W 100.44', thence S 11° 41' 24" E 25.58', thence N 80° 36' 48" W 31.00', thence N 03° 14' 04" W 92.62', thence N 63° 32' 59" W 36.49', thence N 36° 56' 58" E 139.82' to the north line of said Lot #2 of CSM #208 and the point of beginning.

The above described parcel contains 0.219 acres, more or less, and is subject to any and all easements of record and/or usage.

SURVEYORS CERTIFICATE

I, Stanley J. King, Registered Land Surveyor, hereby certify in full compliance with Chapter 236 of the Wisconsin State Statutes and under the direction of the Leslie E. Eisenberg of the State Historical Society of Wisconsin, I have made a survey according to the description and instructions furnished to me and that the certified survey drawn herein is a correct representation of the survey to the best of knowledge and belief.

Stanley J. King
Stanley J. King RLS S-2001
Blackhawk Engineering, Ltd.
2 Insight Drive
Platteville, WI 53818
(608) 348-4433

3-12-02
Date

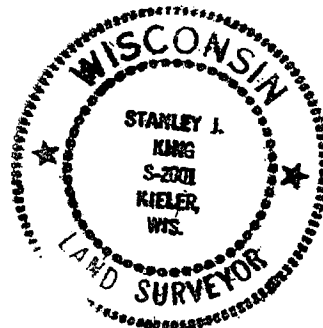

PLAT OF SURVEY

LOCATED IN LOT #2 OF CERTIFIED SURVEY MAP #208, ALSO BEING LOCATED IN THE NORTHEAST ONE-QUARTER AND THE SOUTHEAST ONE-QUARTER OF THE NORTHWEST ONE-QUARTER OF SECTION 27, TOWN 5 NORTH, RANGE 6 WEST OF THE FOURTH PRINCIPAL MERIDIAN, TOWN OF WYALUSING, GRANT COUNTY, WISCONSIN

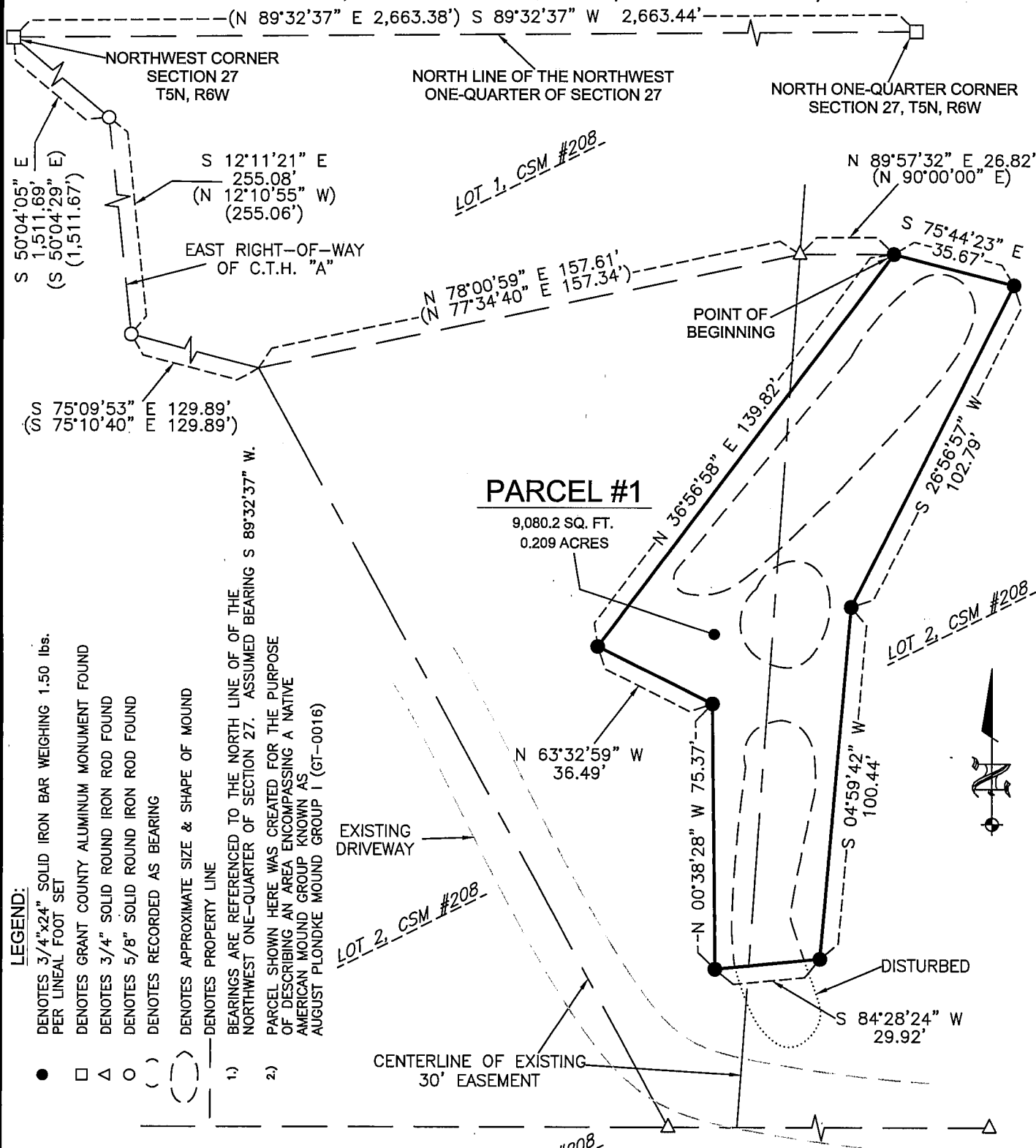

LEGEND:

- DENOTES 3/4"x24" SOLID IRON BAR WEIGHING 1.50 lbs. PER LINEAL FOOT SET
- DENOTES GRANT COUNTY ALUMINUM MONUMENT FOUND
- △ DENOTES 3/4" SOLID ROUND IRON ROD FOUND
- DENOTES 5/8" SOLID ROUND IRON ROD FOUND
- () DENOTES RECORDED AS BEARING
- () DENOTES APPROXIMATE SIZE & SHAPE OF MOUND
- DENOTES PROPERTY LINE
- 1) BEARINGS ARE REFERENCED TO THE NORTH LINE OF THE NORTHWEST ONE-QUARTER OF SECTION 27. ASSUMED BEARING S 89°32'37" W.
- 2) PARCEL SHOWN HERE WAS CREATED FOR THE PURPOSE OF DESCRIBING AN AREA ENCOMPASSING A NATIVE AMERICAN MOUND GROUP KNOWN AS AUGUST PLONDKE MOUND GROUP I (GT-0016)

THE PURPOSE OF THIS PLAT OF SURVEY IS IN CORRECTION OF A PLAT OF SURVEY OF THE SAME AREA DATED FEBRUARY 28, 2002

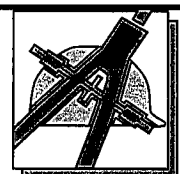
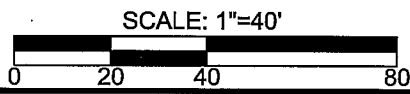

BLACKHAWK
ENGINEERING, Ltd.

Civil & Municipal Engineers and Building Design

2 INSIGHT DRIVE

OFFICE PHONE: (608) 348-4433

PLATTEVILLE, WISCONSIN

FAX: (608) 348-4449

SURVEY CREW: JJB, KAK, & DJD

PREPARED FOR: STATE HISTORICAL SOCIETY OF WISCONSIN

DRAWN BY: MAK

816 STATE ST.

DATE: FEB. 28, 2002

MADISON, WISCONSIN, 53706-1482

REVISED DATE: AUG. 7, 2002

REVISED BY: KAK

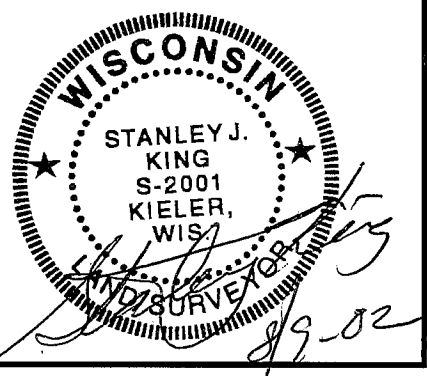

PLAT OF SURVEY

FOR: State Historical Society of Wisconsin
Leslie E. Eisenberg
816 State Street
Madison, WI 53706-1482

BY: Blackhawk Engineering, Ltd.
2 Insight Dr.
Platteville, WI 53818

Parcel #1 Description:

A parcel of land located in Lot #2 of Certified Survey Map #208, also being located in the Northeast One-Quarter and the Southeast One-Quarter of the Northwest One-Quarter of Section 27, Town 5 North, Range 6 West of the Fourth Principal Meridian, Town of Wyalusing, Grant County, Wisconsin, more fully described as follows:

Commencing at the Northwest corner of said Section 27, thence S 50° 04' 05" E 1,511.69' to the east right-of-way of C.T.H. "A", thence S 12° 11' 21" E 255.08' along the east right-of-way of said C.T.H. "A" to the northwest corner of said Lot #2 of CSM #208, thence S 75° 09' 53" E 129.89' along the north line of said Lot #2 of CSM #208, thence N 78° 00' 59" E 157.61' along the north line of said Lot #2 of CSM #208, thence N 89° 57' 32" E 26.82' along the north line of said Lot #2 of CSM #208 to the point of beginning, thence S 75° 44' 23" E 35.67', thence S 26° 56' 57" W 102.79', thence S 4° 59' 42" W 100.44', thence S 84° 28' 24" W 29.92', thence N 00° 38' 28" W 75.37', thence N 63° 32' 59" W 36.49', thence N 36° 56' 58" E 139.82' to the north line of said Lot #2 of CSM #208 and the point of beginning.

The above described parcel contains 0.209 acres, more or less, and is subject to any and all easements of record and/or usage.

SURVEYORS CERTIFICATE

I, Stanley J. King, Registered Land Surveyor, hereby certify in full compliance with Chapter 236 of the Wisconsin State Statutes and under the direction of the Leslie E. Eisenberg of the State Historical Society of Wisconsin, I have made a survey according to the description and instructions furnished to me and that the certified survey drawn herein is a correct representation of the survey to the best of knowledge and belief.

Stanley J. King RLS S-2001

Blackhawk Engineering, Ltd.
2 Insight Drive
Platteville, WI 53818
(608) 348-4433

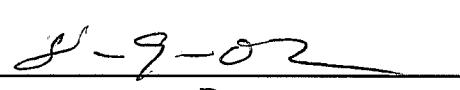
Date

