

PLAT OF SURVEY

LOCATED IN THE NORTHWEST ONE-QUARTER OF THE NORTHEAST ONE-QUARTER OF SECTION 7, TOWN 5 NORTH, RANGE 6 WEST OF THE FOURTH PRINCIPAL MERIDIAN, TOWN OF WYALUSING, GRANT COUNTY, WISCONSIN

NORTH LINE OF THE NORTHEAST ONE-QUARTER OF SECTION 7

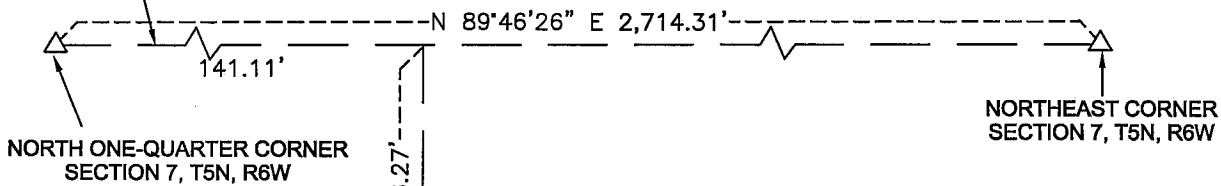

NORTH ONE-QUARTER CORNER SECTION 7, T5N, R6W

NORTHEAST CORNER SECTION 7, T5N, R6W

LEGEND:

- DENOTES 3/4"x24" SOLID IRON BAR WEIGHING 1.50 lbs. PER LINEAL FOOT SET
- △ DENOTES 3/4" SOLID ROUND IRON ROD FOUND
- () DENOTES RECORDED AS BEARING
- 1.) BEARINGS ARE REFERENCED TO THE NORTH LINE OF OF THE NORTHEAST ONE-QUARTER OF SECTION 7. ASSUMED BEARING N 89°46'26" E.
- 2.) PARCEL SHOWN HERE WAS CREATED FOR THE PURPOSE OF DESCRIBING AN AREA ENCOMPASSING A NATIVE AMERICAN MOUND GROUP KNOWN AS THE BIXBY MOUND GROUP 1 (LOT-0426)
- () DENOTES APPROXIMATE SIZE AND SHAPE OF MOUND



POINT OF BEGINNING
SOUTH 336.27'
N 59°58'12" E 33.23'

PARCEL 1

10,485.8 SQ. FT
0.241 ACRES

LANDS OWNED BY
MELLI-BIXBY TRUST

EXISTING LOGGING ROAD

S 60°13'22" W 35.85'

SCALE: 1"=50'

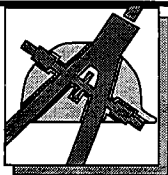
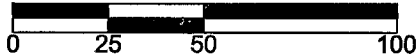

BLACKHAWK

ENGINEERING, Ltd.

Civil & Municipal Engineers and Building Design

2 INSIGHT DRIVE

OFFICE PHONE: (608) 348-4433

PLATTEVILLE, WISCONSIN

FAX: (608) 348-4449

SURVEY CREW: JJB, KAK, EJK

PREPARED FOR: STATE HISTORICAL SOCIETY OF WISCONSIN

DRAWN BY: CDC

816 STATE STREET

DATE: FEB. 26, 2002

MADISON, WI 53706-1482

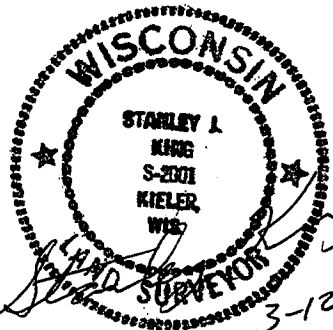

PLAT OF SURVEY

FOR: State Historical Society of Wisconsin
Leslie E. Eisenberg
816 State Street
Madison, WI 53706-1482

BY: Blackhawk Engineering, Ltd.
2 Insight Dr.
Platteville, WI 53818

Parcel Description:

A parcel of land located in the Northwest One-Quarter of the Northeast One-Quarter of Section 7, Town 5 North, Range 6 West of the Fourth Principal Meridian, Town of Wyalusing, Grant County, Wisconsin, more fully described as follows:

Commencing at the North One-Quarter corner of said Section 7, thence N 89° 46' 26" E 141.11' along the north line of the Northeast One-Quarter of said Section 7, thence South 336.27', to the point of the beginning thence S 31° 44' 39" E 151.74', thence S 31° 24' 16" E 150.44', thence S 60° 13' 22" W 35.85', thence N 31° 02' 49" W 149.07', thence N 31° 06' 33" W 152.89', thence N 59° 58' 12" E 33.23' to the point of beginning.

The above described parcel contains 0.241 acres, more or less, and is subject to any and all easements of record and/or usage.

SURVEYORS CERTIFICATE

I, Stanley J. King, Registered Land Surveyor, hereby certify in full compliance with Chapter 236 of the Wisconsin State Statutes and under the direction of the Leslie E. Eisenberg of the State Historical Society of Wisconsin, I have made a survey according to the description and instructions furnished to me and that the certified survey drawn herein is a correct representation of the survey to the best of knowledge and belief.

Stanley J. King RLS S-2001

3-12-02
Date

Blackhawk Engineering, Ltd.
2 Insight Drive
Platteville, WI 53818
(608) 348-4433

