

# PLAT OF SURVEY

LOCATED IN THE SOUTHEAST ONE-QUARTER OF THE NORTHEAST ONE-QUARTER OF SECTION 7, TOWN 5 NORTH, RANGE 6 WEST OF THE FOURTH PRINCIPAL MERIDAN, TOWN OF WYALUSING, GRANT COUNTY, WISCONSIN

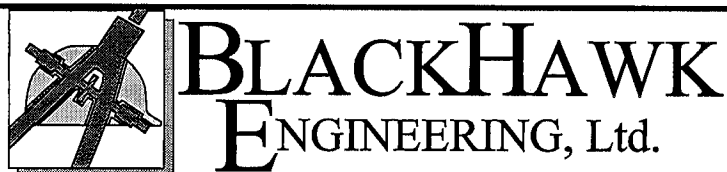
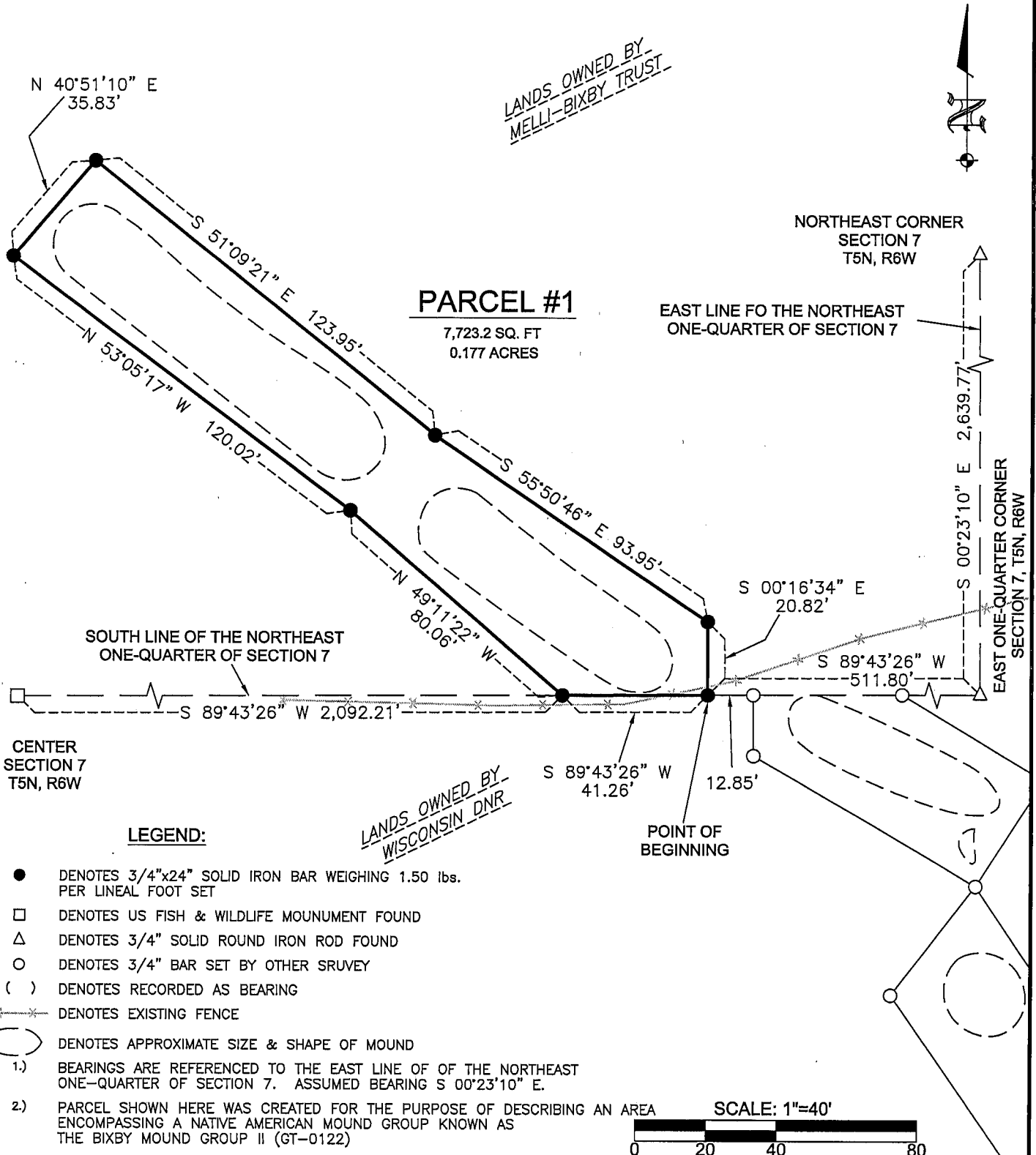

Civil & Municipal Engineers and Building Design  
2 INSIGHT DRIVE OFFICE PHONE: (608) 348-4433  
PLATTEVILLE, WISCONSIN FAX: (608) 348-4449

SURVEY CREW: DJD, JJB, & KAK PREPARED FOR: STATE HISTORICAL SOCIETY OF WISCONSIN  
DRAWN BY: MAK 816 STATE ST.  
DATE: FEB. 26, 2002 MADISON, WISCONSIN, 53706-1482

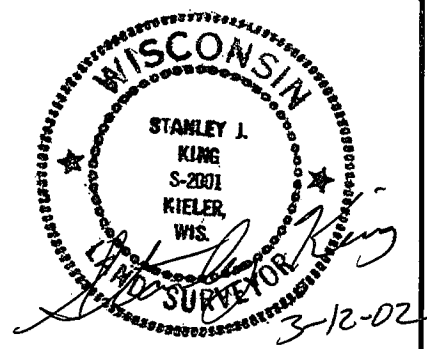

PLAT OF SURVEY

FOR: State Historical Society of Wisconsin  
Leslie E. Eisenberg  
816 State Street  
Madison, WI 53706-1482

BY: Blackhawk Engineering, Ltd.  
2 Insight Dr.  
Platteville, WI 53818

Parcel Description:

A parcel of land located in the Southeast One-Quarter of the Northeast One-Quarter of Section 7, Town 5 North, Range 6 West of the Fourth Principal Meridian, Town of Wyalusing, Grant County, Wisconsin, more fully described as follows:

Commencing at the East One-Quarter corner of said Section 7, thence S 89° 43' 26" W 511.80' along the south line of the Northeast One-Quarter of said Section 7 to the point of beginning, thence continuing S 89° 43' 26" W 41.26' along the south line of the Northeast One-Quarter of said Section 7, thence N 49° 11' 22" W 80.06', thence N 53° 05' 17" W 120.02', thence N 40° 51' 10" E 35.83', thence S 51° 09' 21" E 123.95', thence S 55° 50' 46" E 93.95', thence S 00° 16' 34" E 20.82' to the south line of the Northeast One-Quarter of said Section 7 and the point of beginning.

The above described parcel contains 0.177 acres, more or less, and is subject to any and all easements of record and/or usage.

**SURVEYORS CERTIFICATE**

I, Stanley J. King, Registered Land Surveyor, hereby certify in full compliance with Chapter 236 of the Wisconsin State Statutes and under the direction of the Leslie E. Eisenberg of the State Historical Society of Wisconsin, I have made a survey according to the description and instructions furnished to me and that the certified survey drawn herein is a correct representation of the survey to the best of knowledge and belief.

  
Stanley J. King                      RLS S-2001  
Blackhawk Engineering, Ltd.  
2 Insight Drive  
Platteville, WI 53818  
(608) 348-4433

3-12-02  
Date

