

PLAT OF SURVEY

LOCATED IN THE SOUTHWEST ONE-QUARTER OF THE SOUTHWEST ONE-QUARTER OF SECTION 31, TOWN 6 NORTH, RANGE 6 WEST OF THE FOURTH PRINCIPAL MERIDIAN, TOWN OF WYALUSING, GRANT COUNTY, WISCONSIN

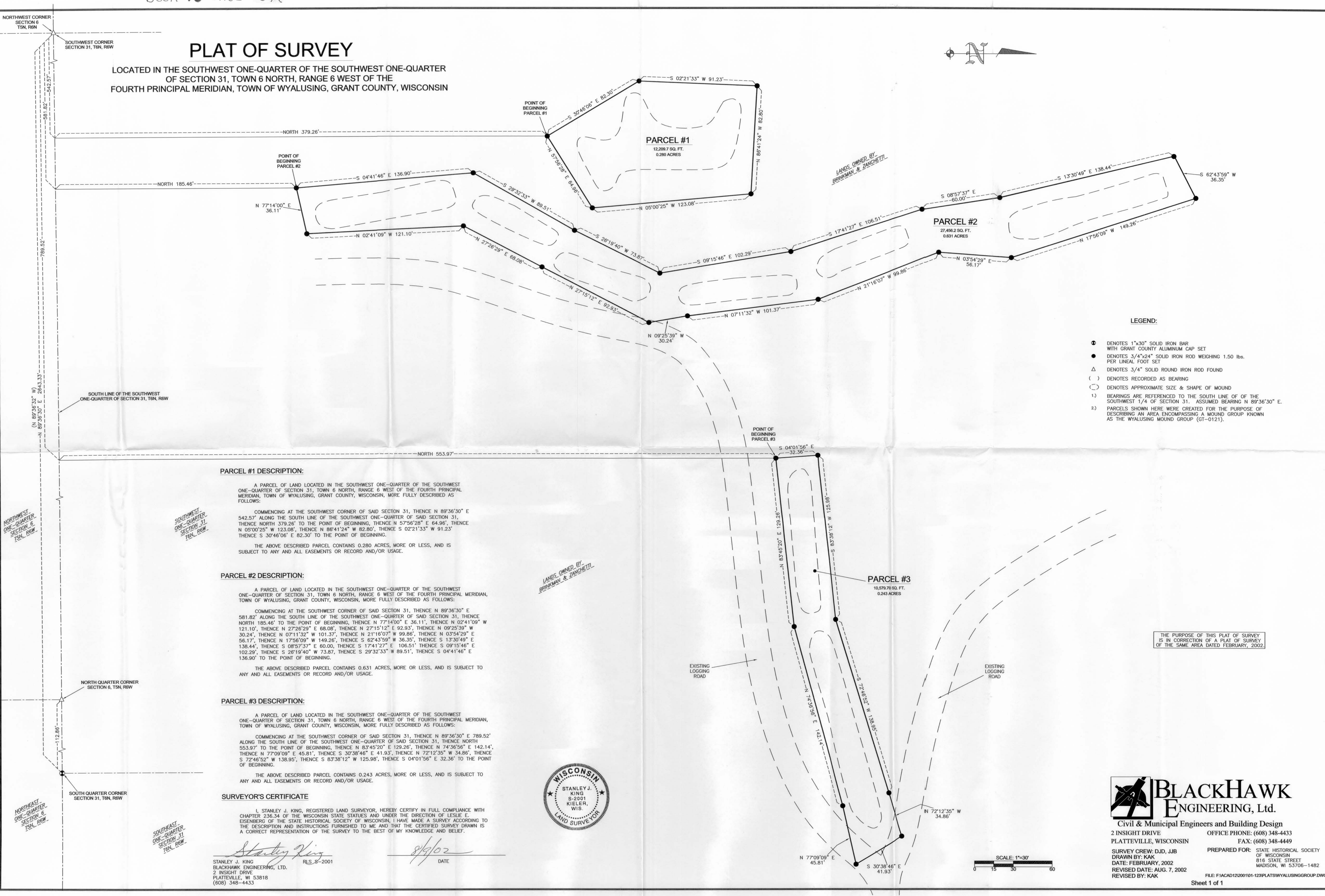

LEGEND:

- DENOTES 1"x30" SOLID IRON BAR WITH GRANT COUNTY ALUMINUM CAP SET
- DENOTES 3/4"x24" SOLID IRON ROD WEIGHING 1.50 LBS. PER LINEAL FOOT SET
- △ DENOTES 3/4" SOLID ROUND IRON ROD FOUND
- () DENOTES RECORDED AS BEARING
- DENOTES APPROXIMATE SIZE & SHAPE OF MOUND
- 1) BEARINGS ARE REFERENCED TO THE SOUTH LINE OF OF THE SOUTHWEST 1/4 OF SECTION 31. ASSUMED BEARING N 89°36'30" E.
- 2) PARCELS SHOWN HERE WERE CREATED FOR THE PURPOSE OF DESCRIBING AN AREA ENCOMPASSING A MOUND GROUP KNOWN AS THE WYALUSING MOUND GROUP (GT-0121).

PARCEL #1 DESCRIPTION:

A PARCEL OF LAND LOCATED IN THE SOUTHWEST ONE-QUARTER OF THE SOUTHWEST ONE-QUARTER OF SECTION 31, TOWN 6 NORTH, RANGE 6 WEST OF THE FOURTH PRINCIPAL MERIDIAN, TOWN OF WYALUSING, GRANT COUNTY, WISCONSIN, MORE FULLY DESCRIBED AS FOLLOWS:

COMMENCING AT THE SOUTHWEST CORNER OF SAID SECTION 31, THENCE N 89°36'30" E 542.57' ALONG THE SOUTH LINE OF THE SOUTHWEST ONE-QUARTER OF SAID SECTION 31, THENCE NORTH 379.26' TO THE POINT OF BEGINNING, THENCE N 57°56'28" E 64.96', THENCE N 05°00'25" W 123.08', THENCE N 88°41'24" W 82.80', THENCE S 02°21'33" W 91.23' THENCE S 30°46'06" E 82.30' TO THE POINT OF BEGINNING.

THE ABOVE DESCRIBED PARCEL CONTAINS 0.280 ACRES, MORE OR LESS, AND IS SUBJECT TO ANY AND ALL EASEMENTS OR RECORD AND/OR USAGE.

PARCEL #2 DESCRIPTION:

A PARCEL OF LAND LOCATED IN THE SOUTHWEST ONE-QUARTER OF THE SOUTHWEST ONE-QUARTER OF SECTION 31, TOWN 6 NORTH, RANGE 6 WEST OF THE FOURTH PRINCIPAL MERIDIAN, TOWN OF WYALUSING, GRANT COUNTY, WISCONSIN, MORE FULLY DESCRIBED AS FOLLOWS:

COMMENCING AT THE SOUTHWEST CORNER OF SAID SECTION 31, THENCE N 89°36'30" E 581.82' ALONG THE SOUTH LINE OF THE SOUTHWEST ONE-QUARTER OF SAID SECTION 31, THENCE NORTH 185.46' TO THE POINT OF BEGINNING, THENCE N 77°14'00" E 36.11', THENCE N 02°41'09" W 121.10', THENCE N 27°26'29" E 68.08', THENCE N 27°15'12" E 92.93', THENCE N 07°11'32" W 101.37', THENCE N 21°16'07" W 99.86', THENCE N 03°54'29" E 56.17', THENCE N 17°56'09" W 149.26', THENCE S 62°43'59" W 36.35', THENCE S 13°30'49" E 138.44', THENCE S 08°57'37" E 60.00', THENCE S 17°41'27" E 106.51', THENCE S 09°15'46" E 102.29', THENCE S 26°19'40" W 73.87', THENCE S 29°32'33" W 89.51', THENCE S 04°41'46" E 136.90' TO THE POINT OF BEGINNING.

THE ABOVE DESCRIBED PARCEL CONTAINS 0.631 ACRES, MORE OR LESS, AND IS SUBJECT TO ANY AND ALL EASEMENTS OR RECORD AND/OR USAGE.

PARCEL #3 DESCRIPTION:

A PARCEL OF LAND LOCATED IN THE SOUTHWEST ONE-QUARTER OF THE SOUTHWEST ONE-QUARTER OF SECTION 31, TOWN 6 NORTH, RANGE 6 WEST OF THE FOURTH PRINCIPAL MERIDIAN, TOWN OF WYALUSING, GRANT COUNTY, WISCONSIN, MORE FULLY DESCRIBED AS FOLLOWS:

COMMENCING AT THE SOUTHWEST CORNER OF SAID SECTION 31, THENCE N 89°36'30" E 789.52' ALONG THE SOUTH LINE OF THE SOUTHWEST ONE-QUARTER OF SAID SECTION 31, THENCE NORTH 553.97' TO THE POINT OF BEGINNING, THENCE N 83°45'20" E 129.26', THENCE N 74°36'56" E 142.14', THENCE N 77°09'09" E 45.81', THENCE S 30°38'46" E 41.93', THENCE N 72°12'35" W 34.86', THENCE S 72°46'52" W 138.95', THENCE S 83°38'12" W 125.98', THENCE S 04°01'56" E 32.36' TO THE POINT OF BEGINNING.

THE ABOVE DESCRIBED PARCEL CONTAINS 0.243 ACRES, MORE OR LESS, AND IS SUBJECT TO ANY AND ALL EASEMENTS OR RECORD AND/OR USAGE.

SURVEYOR'S CERTIFICATE

I, STANLEY J. KING, REGISTERED LAND SURVEYOR, HEREBY CERTIFY IN FULL COMPLIANCE WITH CHAPTER 236.34 OF THE WISCONSIN STATE STATUTES AND UNDER THE DIRECTION OF LESLIE E. EISENBERG OF THE STATE HISTORICAL SOCIETY OF WISCONSIN, I HAVE MADE A SURVEY ACCORDING TO THE DESCRIPTION AND INSTRUCTIONS FURNISHED TO ME AND THAT THE CERTIFIED SURVEY DRAWN IS A CORRECT REPRESENTATION OF THE SURVEY TO THE BEST OF MY KNOWLEDGE AND BELIEF.

Stanley King
 STANLEY J. KING RLS 8-2001
 BLACKHAWK ENGINEERING, LTD.
 2 INSIGHT DRIVE
 PLATTEVILLE, WI 53818
 (608) 348-4433

DATE: 8/9/02

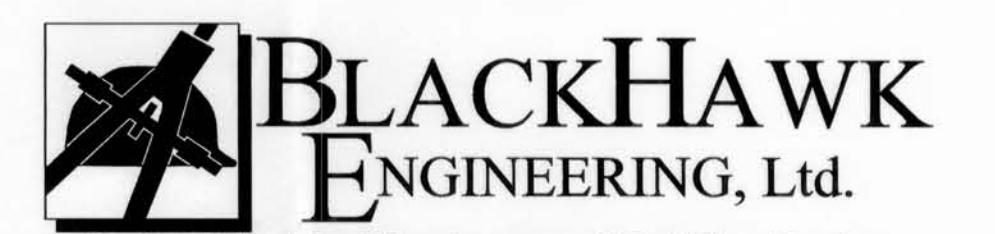

BLACKHAWK ENGINEERING, Ltd.
 Civil & Municipal Engineers and Building Design
 2 INSIGHT DRIVE PLATTEVILLE, WISCONSIN
 SURVEY CREW: D.J.D, J.J.B
 DRAWN BY: KAK
 DATE: FEBRUARY, 2002
 REVISED DATE: AUG. 7, 2002
 REVISED BY: KAK

OFFICE PHONE: (608) 348-4433
 FAX: (608) 348-4449
 PREPARED FOR: STATE HISTORICAL SOCIETY OF WISCONSIN
 816 STATE STREET
 MADISON, WI 53706-1482
 FILE: F:\ACAD\12200101-123PLATSWYALUSINGGROUP.DWG
 Sheet 1 of 1

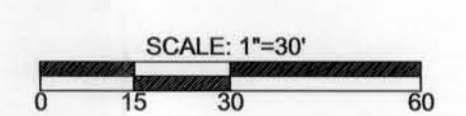

THE PURPOSE OF THIS PLAT OF SURVEY IS IN CORRECTION OF A PLAT OF SURVEY OF THE SAME AREA DATED FEBRUARY, 2002.