

Book 10 PAGE 50

CERTIFIED SURVEY MAP

NOV 2 1990

STATE OF WISCONSIN)
COUNTY OF GRANT) S.S.

ENCLOSURE

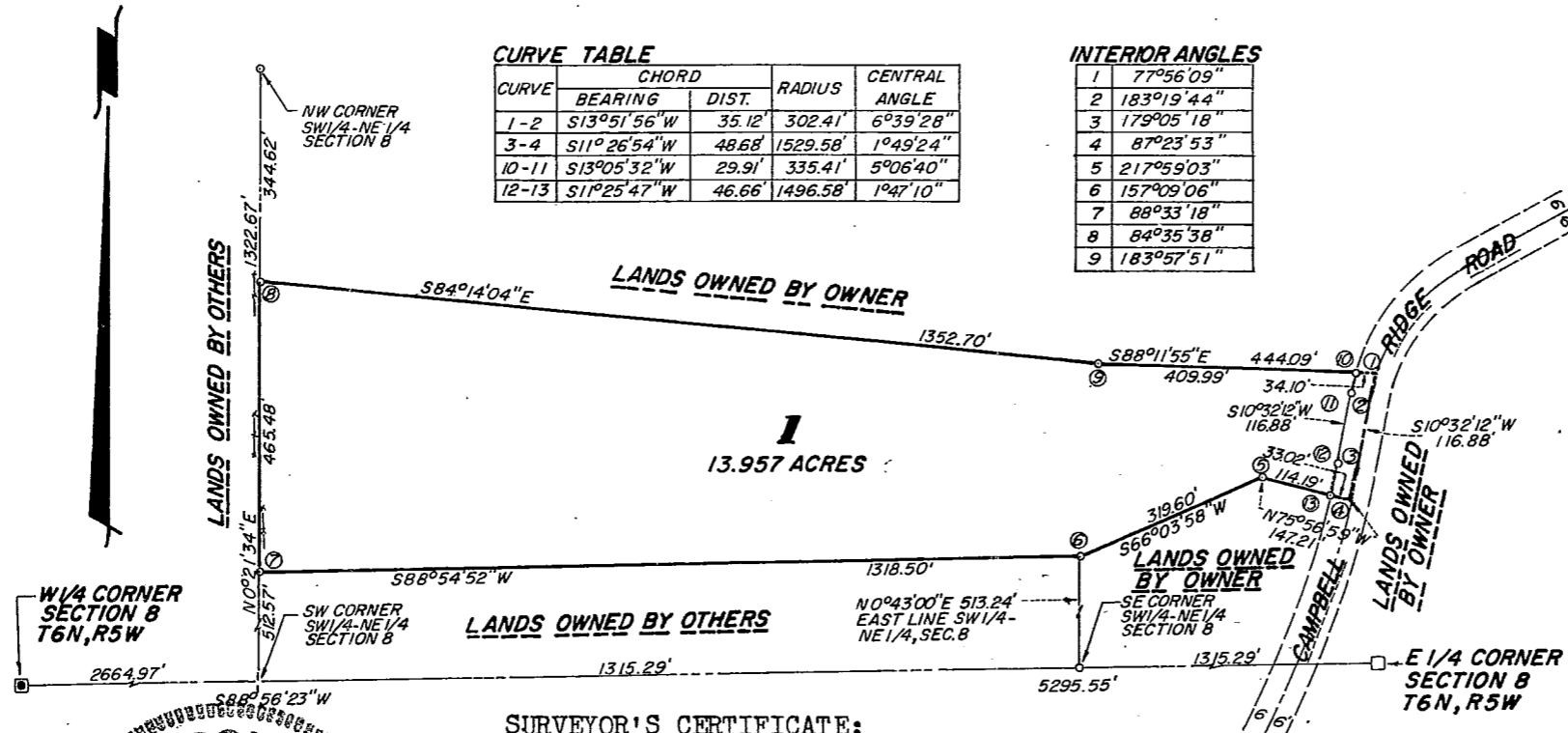

CURVE	CHORD		RADIUS	CENTRAL ANGLE
	BEARING	DIST.		
1-2	S13°51'56"W	35.12'	302.41'	6°39'28"
3-4	S11°26'54"W	48.68'	1529.58'	1°49'24"
10-11	S13°05'32"W	29.91'	335.41'	5°06'40"
12-13	S11°25'47"W	46.66'	1496.58'	1°47'10"

INTERIOR ANGLES	
1	77°56'09"
2	183°19'44"
3	179°05'18"
4	87°23'53"
5	217°59'03"
6	157°09'06"
7	88°33'18"
8	84°35'38"
9	183°57'51"

LEGEND:

- - SET 3" X 30" IRON PIPE
- ⊗ - SET 2" X 30" IRON PIPE
- - SET 1" X 30" IRON PIPE
- MIN. WT. 1.13 LBS./LIN. FT.
- EXISTING REMAINS OF FENCE

NOTE:

BEARINGS REFERENCED TO THE E-W 1/4 LINE OF SECTION 8, T6N, R5W, ASSUMED BEARING S 88°56'23"W.

SCALE: 1" = 300'

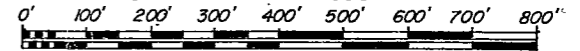

OWNER: Robert P. Douglas



Robert M. Lampman R.L.S S-1296
LAMPMAN & ASSOCIATES
DeSoto, Wisconsin
JOB NO.: 195-0117-83-#10
DATE: March 28, 1983

SURVEYOR'S CERTIFICATE:

I, Robert M. Lampman, Registered Land Surveyor, do hereby certify that in full compliance with the provisions of Chapter 236 of the Wisconsin Statutes concerning Certified Survey Maps, I have surveyed and mapped this Certified Survey Map under my responsible direction and supervision; that such Certified Survey Map correctly represents all exterior boundaries and that this land is located in part of the SE 1/4 of the NE 1/4 and the SW 1/4 of the NE 1/4 of Section 8, Town 6 North, Range 5 West, Town of Millville, Grant County, Wisconsin, to-wit: Commencing at the East one-quarter corner of said Section 8; thence S88°56'23"W, 1315.29 feet; thence N0°43'00"E, 513.24 feet to the point of beginning; thence S88°54'52"W, 1318.54 feet; thence N0°21'34"E, 465.48 feet; thence S84°14'04"E, 1352.70 feet; thence S88°11'55"E, 444.09 feet to a point on the centerline of Campbell Ridge Road, said point being on a curve; thence along said centerline on a curve to the left having a radius of 302.41 feet and a chord that bears S13°51'56"W, 35.12 feet to a point of tangency; thence along said centerline S10°32'12"W, 116.88 feet to a point of curve; thence along said centerline on a curve to the right having a radius of 1529.58 feet and a chord that bears S11°26'54"W, 48.68 feet; thence N75°56'59"W, 147.21 feet; thence S66°03'58"W, 319.60 feet to the point of beginning.