

BOOK 10 PAGE 49

CERTIFIED SURVEY MAP

NOV 2 1990

STATE OF WISCONSIN)
COUNTY OF GRANT) S.S.

RECEIVED

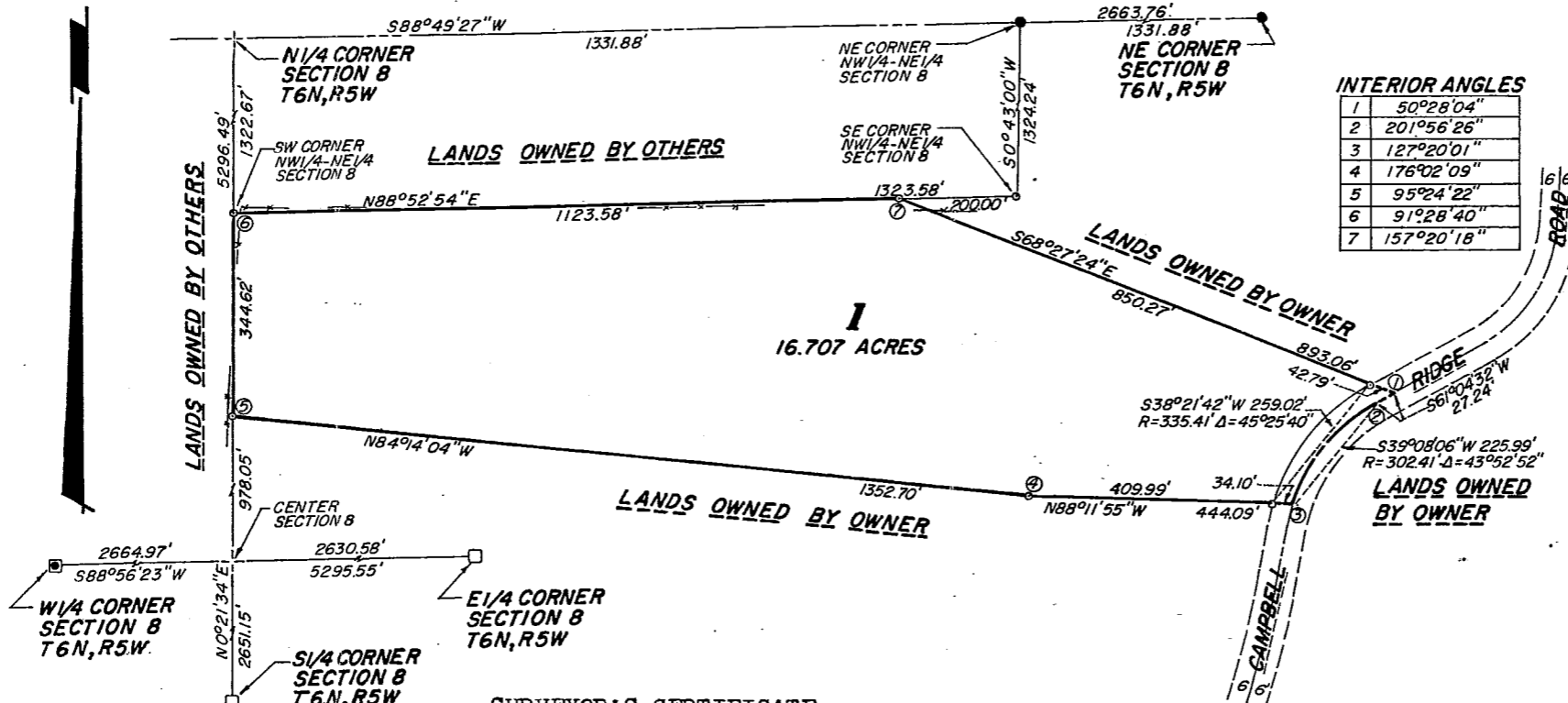

INTERIOR ANGLES

1	50°28'04"
2	201°56'26"
3	127°20'01"
4	176°02'09"
5	95°24'22"
6	91°28'40"
7	157°20'18"

- LEGEND:**
- EXISTING 1" IRON PIPE
 - SET 3" X 30" IRON PIPE
 - ▣ SET 2" X 30" IRON PIPE
 - SET 1" X 30" IRON PIPE
 - MIN. WT. 1.13 LBS/LIN. FT.
 - EXISTING REMAINS OF FENCE

NOTE:
BEARINGS REFERENCED TO THE E-W 1/4 LINE OF SECTION 8, T6N, R5W, ASSUMED BEARING S88°56'23"W.

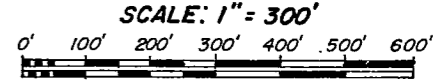

OWNER: Robert P. Douglas



SURVEYOR'S CERTIFICATE:

I, Robert M. Lampman, Registered Land Surveyor, do hereby certify that in full compliance with the provisions of Chapter 236 of the Wisconsin Statutes concerning Certified Survey Maps, I have surveyed and mapped this Certified Survey Map under my responsible direction and supervision; that such Certified Survey Map correctly represents all exterior boundaries and that this land is located in part of the SE 1/4 of the NE 1/4 and the SW 1/4 of the NE 1/4 of Section 8, Town 6 North, Range 5 West, Town of Millville, Grant County, Wisconsin, to-wit: Commencing at the Northeast corner of said Section 8; thence S88°49'27"W, 1331.88 feet; thence S0°43'00"W, 1324.24 feet; thence S88°52'54"W, 200.00 feet to the point of beginning; thence S68°27'24"E, 893.06 feet to a point on the centerline of Campbell Ridge Road; thence S61°04'32"W, along said centerline, 27.24 feet to a point of curve; thence along said centerline on a curve to the left having a radius of 302.41 feet and a chord that bears S39°08'06"W, 225.99 feet; thence N88°11'55"W, 444.09 feet; thence N84°14'04"W, 1352.70 feet; thence N0°21'34"E, 344.62 feet; thence N88°52'54"E, 1123.58 feet to the point of beginning.

Robert M. Lampman, S.S. S-1296
LAMPMAN & ASSOCIATES
DeSoto, Wisconsin
JOB NO.: 195-0117-83-#9
DATE: March 28, 1983