

CERTIFIED SURVEY MAP

Book 10
PAGE 47

STATE OF WISCONSIN)
COUNTY OF GRANT) S.S.

(13)

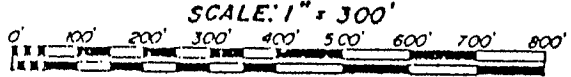

LANDS OWNED BY OWNER

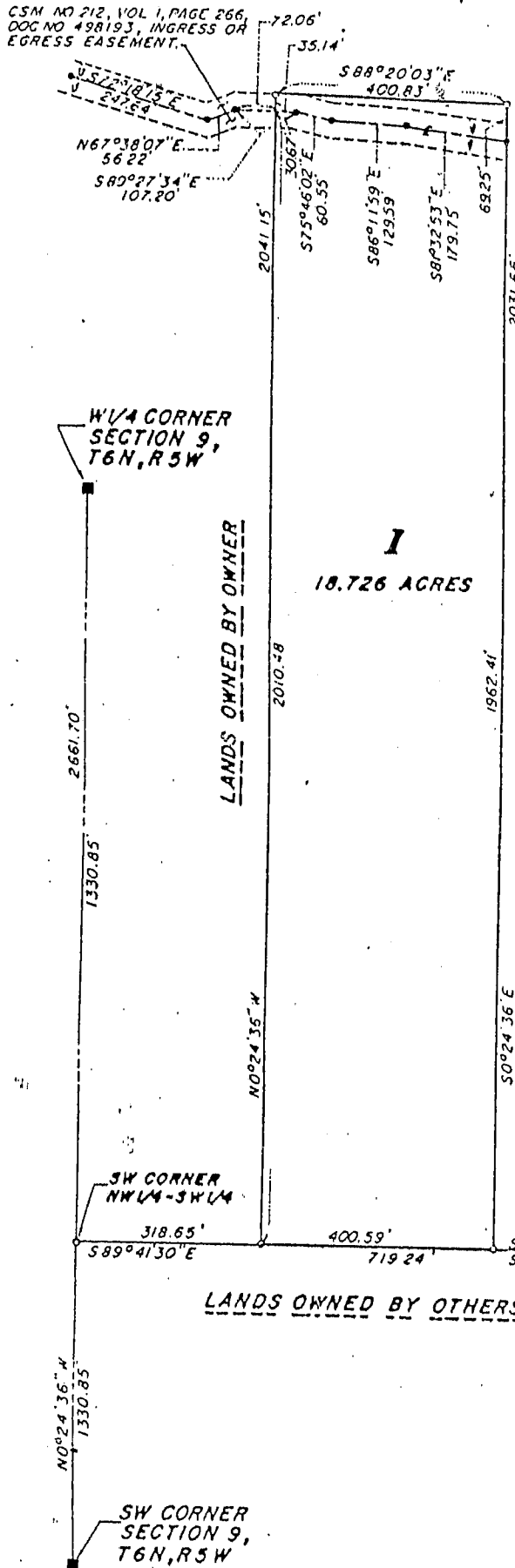

LEGEND:

- EXISTING 3" IRON PIPE
- EXISTING 1" IRON PIPE
- ◻ SET 1"X30" IRON PIPE, MIN. WT. 1.13 LBS/FT.

NOTE: BEARINGS REFERENCED TO THE WEST LINE OF THE SW 1/4 OF SECTION 9, T 6 N, R 5 W, ASSUMED BEARING NO° 24' 36" W.

Lot	Acres
13 -	18.726
14 -	15.386
16 -	6.783
17 -	6.256
18 -	20.344
19 -	24.617
<hr/>	
	92.112
	Acres

LANDS OWNED BY OTHERS

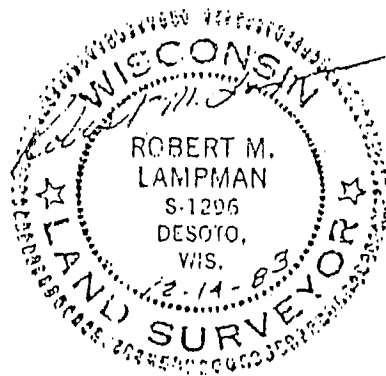

LAMPMAN & ASSOCIATES RT. 1, BOX 144 DESOTO, WISCONSIN 54624	PREPARED FOR: Robert P. Douglas (OWNER)
	PROJECT NO.: 195-1029-83-13
	SCALE: 1" = 300'
	DATE: December 14, 1983
	DRAFTED BY: Robert M. Lampman Howard A. Lampman
	SHEET 1 of 2