

CERTIFIED SURVEY MAP

Book 10  
PAGE 46

STATE OF WISCONSIN )  
COUNTY OF GRANT ) S.S.

SCALE: 1" = 300'

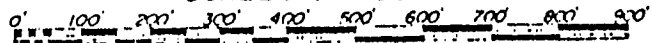

NOTE: BEARINGS REFERENCED TO THE EAST LINE OF THE SE 1/4 OF SECTION 8, T 6 N, R 5 W, ASSUMED BEARING NO 24'36"W.

LEGEND:

- EXISTING 3" IRON PIPE
- SET 1"X30" IRON PIPE
- MIN. WT. 1.13 LBS/FT.

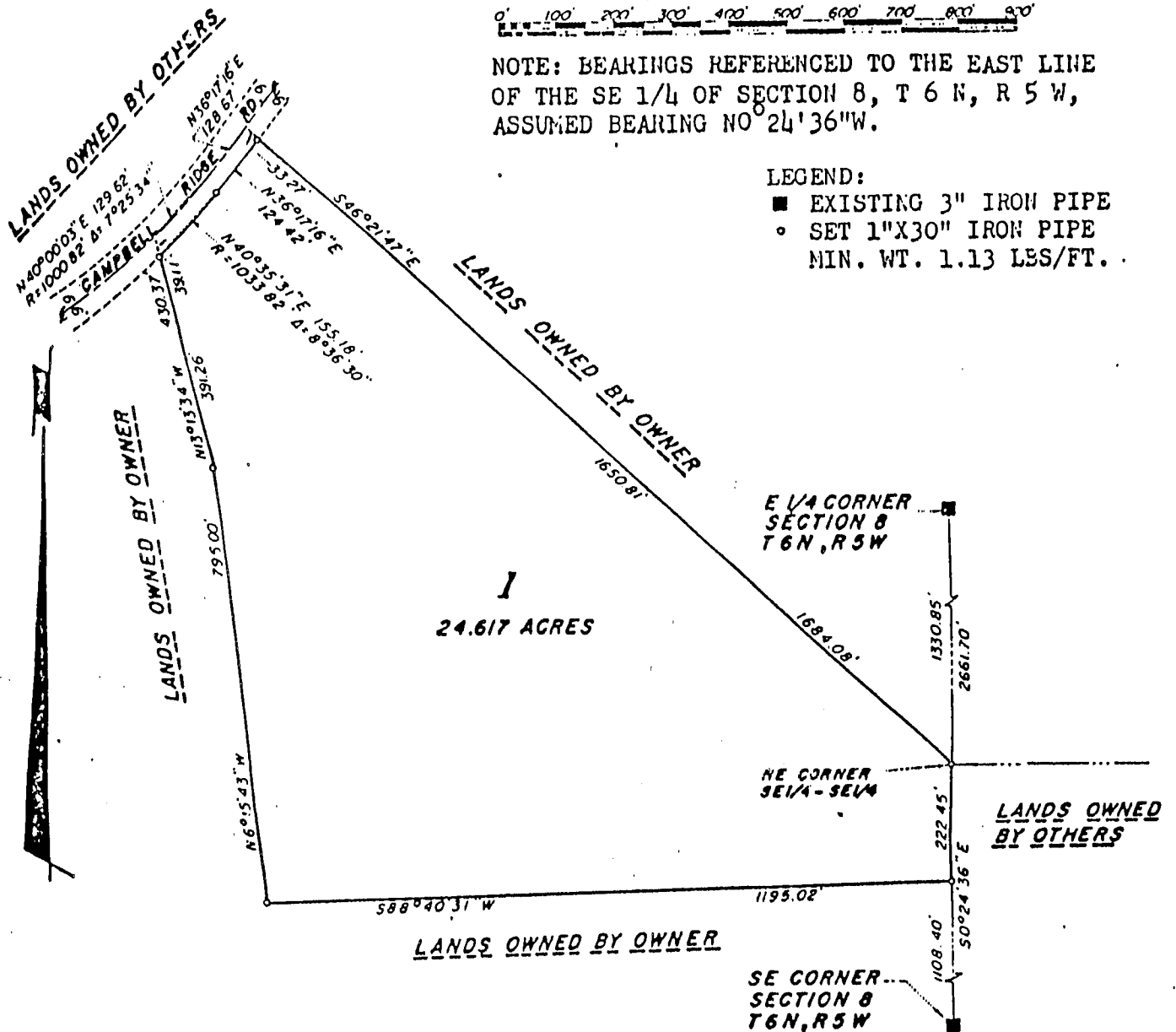

SURVEYOR'S CERTIFICATE:

I, Robert M. Lampman, Registered Land Surveyor, do hereby certify that in full compliance with the provisions of Chapter 236 of the Wisconsin Statutes concerning Certified Survey Maps, I have surveyed and mapped this Certified Survey Map under my responsible direction and supervision; that such Certified Survey Map correctly represents all exterior boundaries and that this land is located in part of the NE 1/4 of the SE 1/4, the SE 1/4 of the SE 1/4, and the NW 1/4 of the SE 1/4 of Section 8, Town 6 North, Range 5 West, Town of Millville, Grant County, Wisconsin, to-wit:

Commencing at the Southeast corner of said Section 8; thence NO<sup>0</sup>24'36"W, 1108.40 feet to the point of beginning; thence S88<sup>0</sup>40'31"W, 1195.02 feet; thence N6<sup>0</sup>15'43"W, 795.00 feet; thence N13<sup>0</sup>13'34"W, 430.37 feet to a point on the center-line of Campbell Ridge Road said point being on a curve; thence along said center-line on a curve to the left having a radius of 1000.82 feet and a chord that bears N40<sup>0</sup>00'03"E, 129.62 feet to a point of tangency; thence N36<sup>0</sup>17'16"E along said center-line 128.67 feet; thence S46<sup>0</sup>21'47"E, 1684.08 feet; thence S0<sup>0</sup>24'36"E, 222.45 feet to the point of beginning.

*Robert M. Lampman*  
Robert M. Lampman R.L.S. S-1296

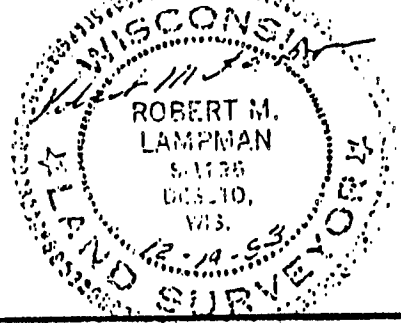

LAMPMAN & ASSOCIATES RT. 1, BOX 144 DESOTO, WISCONSIN 54624 PHONE: 608-648-2288	PREPARED FOR: Robert P. Douglas (OWNER)	DRAFTED BY: Robert M. Lampman Howard A. Lampman
	PROJECT NO.: 195-1029-83-719	
SCALE: 1" = 300'		
DATE: December 14, 1983		