

LEGEND:

- EXISTING 3" IRON PIPE
- EXISTING 2" IRON PIPE
- SET 1"X30" IRON PIPE, MIN. WT. 1.13 LBS/FT.

NOTE: BEARINGS REFERENCED TO THE EAST LINE OF THE SE 1/4 OF SECTION 8, T 6 N, R 5 W, ASSUMED BEARING N 0°24'36" W.

SURVEYOR'S CERTIFICATE:

I, Robert M. Lampman, Registered Land Surveyor, do hereby certify that in full compliance with the provisions of Chapter 236 of the Wisconsin Statutes concerning Certified Survey Maps, I have surveyed and mapped this Certified Survey Map under my responsible direction and supervision; that such Certified Survey Map correctly represent all exterior boundaries and that this land is located in part of the NE 1/4 of the SE 1/4 of Section 8, Town 6 North, Range 5 West, Town of Millville, Grant County, Wisconsin, to-wit:

Beginning at the East one-quarter corner of said Section 8; thence S0°24'36"E, 1330.85 feet; thence N46°21'47"W, 1684.08 feet to a point on the center-line of Campbell Ridge Road; Thence N36°17'16"E along said center-line, 82.56 feet to a point of curve; thence along said center-line on a curve to the left having a radius of 730.90 feet and a chord that bears N32°29'35"E, 96.74 feet; thence N88°56'23"E, 1108.65 feet to the point of beginning.

Robert M. Lampman
 Robert M. Lampman R.L.S. S-1296



LAMPMAN & ASSOCIATES RT. 1, BOX 144 DESOTO, WISCONSIN 54624 PHONE: 608-648-2288	PREPARED FOR: Robert P. Douglas (OWNER)	DRAFTED BY: Robert M. Lampman
	PROJECT NO.: 195-1029-83-118	Howard A. Lampman
	SCALE: 1"=300' DATE: December 14, 1983	

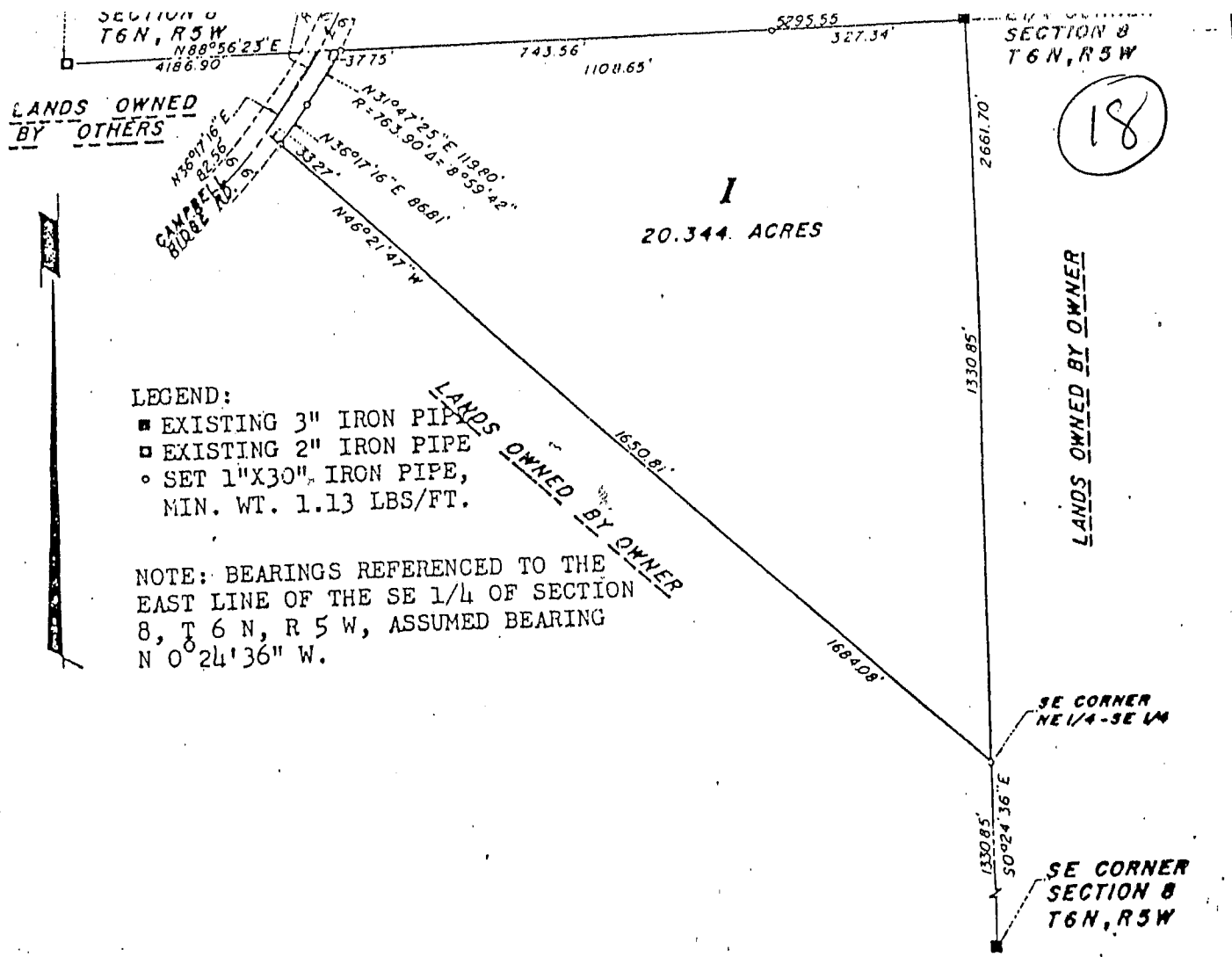

LEGEND:

- EXISTING 3" IRON PIPE
- ▣ EXISTING 2" IRON PIPE
- SET 1"X30" IRON PIPE, MIN. WT. 1.13 LBS/FT.

NOTE: BEARINGS REFERENCED TO THE EAST LINE OF THE SE 1/4 OF SECTION 8, T 6 N, R 5 W, ASSUMED BEARING N 0°24'36" W.

SURVEYOR'S CERTIFICATE:

I, Robert M. Lampman, Registered Land Surveyor, do hereby certify that in full compliance with the provisions of Chapter 236 of the Wisconsin Statutes concerning Certified Survey Maps, I have surveyed and mapped this Certified Survey Map under my responsible direction and supervision; that such Certified Survey Map correctly represent all exterior boundaries and that this land is located in part of the NE 1/4 of the SE 1/4 of Section 8, Town 6 North, Range 5 West, Town of Millville, Grant County, Wisconsin, to-wit:

Beginning at the East one-quarter corner of said Section 8; thence S0°24'36"E, 1330.85 feet; thence N46°21'47"W, 1684.08 feet to a point on the center-line of Campbell Ridge Road; Thence N36°17'16"E along said center-line, 82.56 feet to a point of curve; thence along said center-line on a curve to the left having a radius of 730.90 feet and a chord that bears N32°29'35"E, 96.74 feet; thence N88°56'23"E, 1108.65 feet to the point of beginning.

Robert M. Lampman
 Robert M. Lampman R.L.S. S-1296

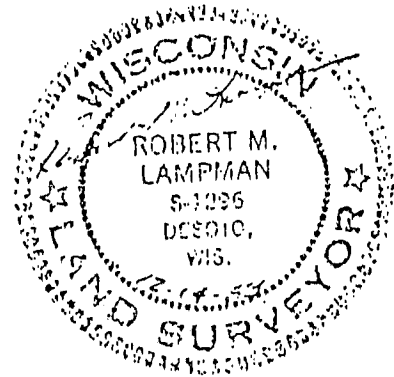

LAMPMAN & ASSOCIATES RT. 1, BOX 144 DESOTO, WISCONSIN 54624 PHONE: 608-648-2288	PREPARED FOR: Robert P. Douglas (OWNER)
	PROJECT NO.: 195-1029-83-#16
	SCALE: 1"=300'
	DATE: December 14, 1983
DRAFTED BY: Robert M. Lampman Howard A. Lampman	

2 w/d
 900 s.g. Af