

CERTIFIED SURVEY MAP

(17)

BOOK 10 PAGE 43

STATE OF WISCONSIN) S.S.
COUNTY OF GRANT)

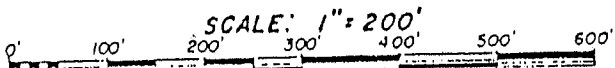

NOTE: BEARINGS REFERENCED TO THE EAST LINE OF THE NE 1/4 OF SECTION 8, T 6 N, R 5 W, ASSUMED BEARING N 1°04'24"E.

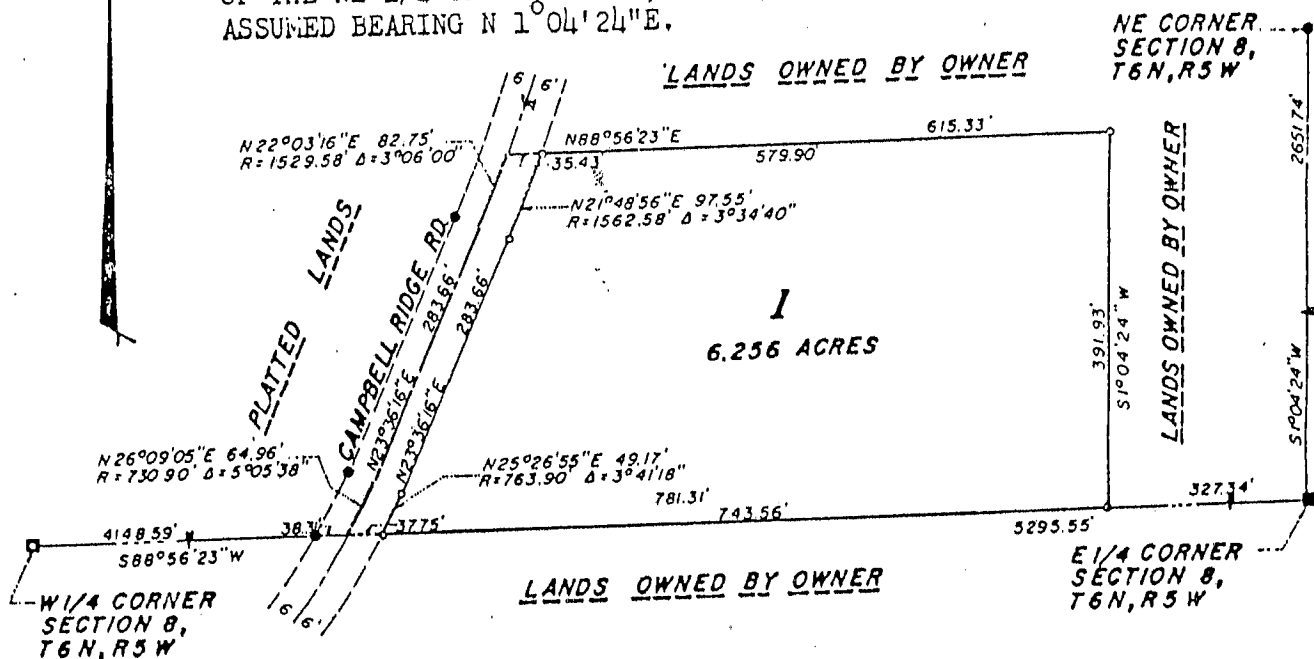

- LEGEND:
- EXISTING 3" IRON PIPE
 - EXISTING 2" IRON PIPE
 - EXISTING 1" IRON PIPE
 - SET 1"X30" IRON PIPE, MIN. WT. 1.13 LBS/FT.

SURVEYOR'S CERTIFICATE:

I, Robert M. Lampman, Registered Land Surveyor, do hereby certify that in full compliance with the provisions of Chapter 236 of the Wisconsin Statutes concerning Certified Survey Maps, I have surveyed and mapped this Certified Survey Map under my responsible direction and supervision; that such Certified Survey Map correctly represent all exterior boundaries and that this land is located in part of the SE 1/4 of the NE 1/4 of Section 8, Town 6 North, Range 5 West, Town of Millville, Grant County, Wisconsin, to-wit:

Commencing at the East one-quarter corner of said Section 8; thence S88°56'23"W, 327.34 feet to the point of beginning; thence continuing S88°56'23"W, 781.31 feet to a point on the center-line of Campbell Ridge Road, said point being on a curve; thence along said center-line on a curve to the left having a radius of 730.90 feet and a chord that bears N26°09'05"E, 64.96 feet to a point of tangency; thence N23°36'16"E along said center-line, 283.66 feet to a point of curve; thence along said center-line on a curve to the left having a radius of 1529.58 feet and a chord that bears N22°03'16"E, 82.75 feet; thence N88°56'23"E, 615.33 feet; thence S1°04'24"W, 391.93 feet to the point of beginning.

Robert M. Lampman
Robert M. Lampman R.L.S. S-1296

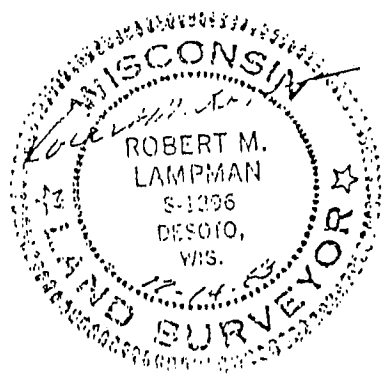

LAMPMAN & ASSOCIATES RT. 1, BOX 144 DESOTO, WISCONSIN 54624 PHONE: 608-648-2288	PREPARED FOR: Robert P. Douglas (OWNER)	DRAFTED BY: Robert M. Lampman
	PROJECT NO: 195-1029-83-#17	
	SCALE: 1" = 200'	
	DATE: December 11, 1983	