

PLAT OF SURVEY for ALAN ERRTHUM

LOCATED IN THE NW 1/4 OF THE NE 1/4 OF SECTION 11,
T3N R4W, WATERLOO TOWNSHIP, GRANT COUNTY, WISCONSIN

DESCRIPTION:

Part of the North Quarter (NW 1/4) of the Northeast Quarter (NE 1/4) of Section Eleven (11), Town Three (3) North, Range Four (4) West of the 4th P.M., Waterloo Township, Grant County, Wisconsin, containing 0.50 acre, more or less, and being described as follows:

Commencing at the Northeast corner of said Section;
 Thence South 00° 57' 33" East 918.16' along the East line of said Section;
 Thence North 85° 08' 37" West 1392.94' to a No. 6 rebar marking the point of beginning;
 Thence North 85° 08' 37" West 229.72' to the East line of that property as described in Volume 699, Page 694, Grant County Registry, Lancaster, Wisconsin;
 Thence North 02° 26' 41" East 95.91' along said East line and it's extension thereof;
 Thence South 85° 08' 37" East 224.87' to a No. 6 rebar;
 Thence South 00° 26' 40" East 96.23' to the point of beginning and being subject to any and all easements of record and/or usage.

SURVEYOR'S CERTIFICATE:

I, Larry L. Austin, Registered Wisconsin Land Surveyor, hereby certify:
 That the above description was surveyed, mapped and monumented as shown on this plat by me or under my direct supervision all in accordance with the instructions of Alan Errthum and to the best of my knowledge and belief, this plat is an accurate representation thereof.
 Dated this 27th day of November, 2001.

Larry L. Austin
 Larry L. Austin, S-1903

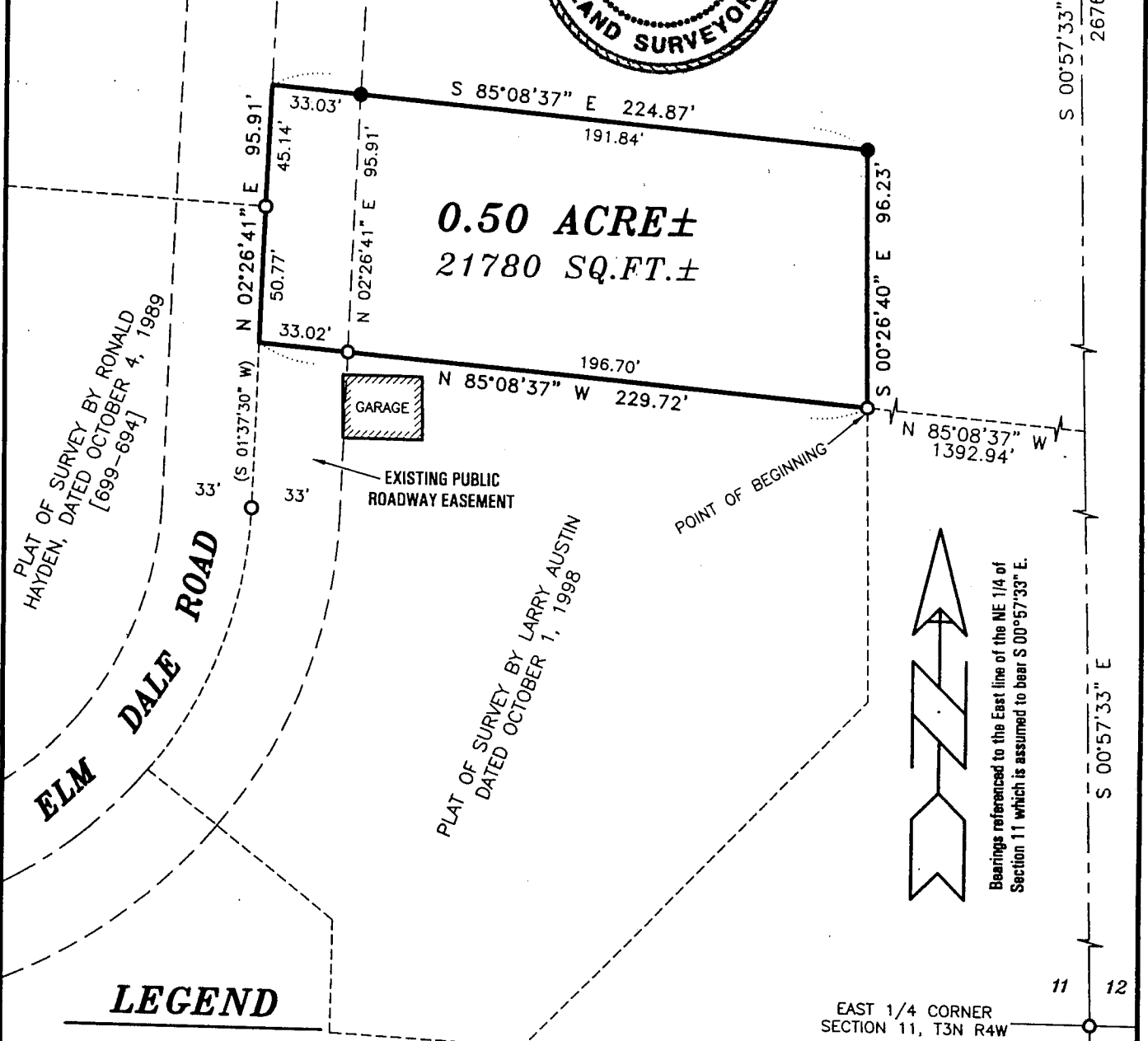
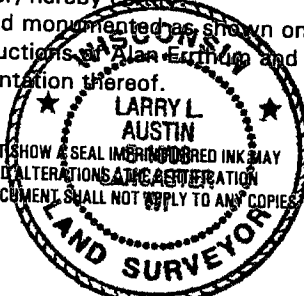

LEGEND

- No. 6 rebar found
- No. 6 x 24" rebar set with cap - wt=1.50 #/l.f.
- [- -] Property described in Volume and Page, Grant County Registry

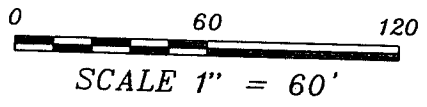

AUSTIN ENGINEERING, LLC
 4211 HWY 81 E, LANCASTER, WI 53813
 PHONE 608-723-6363 FAX 608-723-6702

FIELDBOOK:
 G:\
 C:\AJA\

DRAWN BY: AJ AUSTIN
 APPROVED: LL AUSTIN
 CREW: SA - SB

FEB 27 2002