

# PLAT OF SURVEY for MIKE BROGLEY

## SKELLY 60' STREET

## JACKSON STREET

## KELLY SUBDIVISION

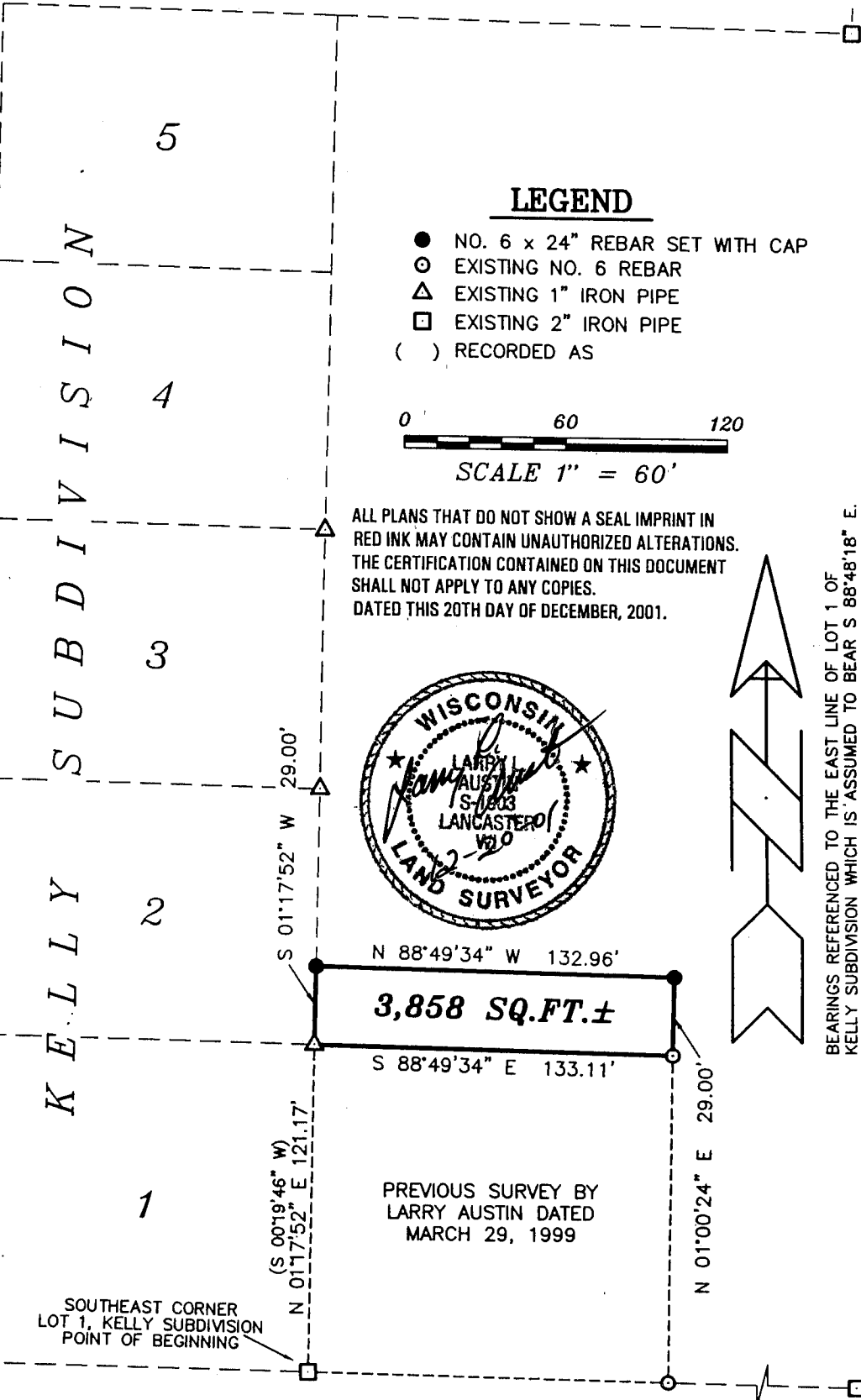

ALL PLANS THAT DO NOT SHOW A SEAL IMPRINT IN RED INK MAY CONTAIN UNAUTHORIZED ALTERATIONS. THE CERTIFICATION CONTAINED ON THIS DOCUMENT SHALL NOT APPLY TO ANY COPIES. DATED THIS 20TH DAY OF DECEMBER, 2001.

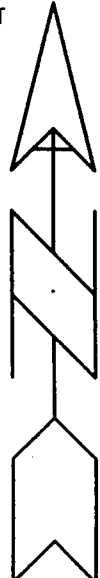

BEARINGS REFERENCED TO THE EAST LINE OF LOT 1 OF KELLY SUBDIVISION WHICH IS ASSUMED TO BEAR S 88°48'18" E.

## TROY STREET

**AUSTIN ENGINEERING, LLC**  
 4211 HWY 81 E, LANCASTER, WI 53813  
 PHONE 608-723-6363 FAX 608-723-6702

FIELDBOOK: 9615  
 G: \T2NR1W\36  
 C: \AJA\T2NR1W\36MB-BROGLEY

DRAWN BY: AJ AUSTIN  
 APPROVED: LL AUSTIN  
 CREW: BS - SB

SHEET 1 OF 2

FEB 27 2002

# PLAT OF SURVEY for MIKE BROGLEY

## DESCRIPTION:

Part of the Southwest Quarter (SW 1/4) of the Southeast Quarter (SE 1/4) of Section Thirty-six (36), Town Two (2) North, Range One (1) West of the 4th P.M., City of Cuba City, Grant County, Wisconsin, containing 3,858 square feet, more or less, and being described as follows:

Commencing at the Southeast corner of Lot One (1) of Kelly Subdivision, City of Cuba City, Grant County, Wisconsin;

Thence North  $01^{\circ} 17' 52''$  East 121.17' along the East line of said Kelly Subdivision to the point of beginning;

Thence South  $88^{\circ} 49' 34''$  East 133.11' along a line of a previous survey by Larry Austin dated March 29, 1999;

Thence North  $01^{\circ} 00' 24''$  East 29.00';

Thence North  $88^{\circ} 49' 34''$  West 132.96' to the East line of Kelly Subdivision;

Thence South  $01^{\circ} 17' 52''$  West 29.00' along said East line to the point of beginning, and being subject to any and all easements of record and/or usage.

## SURVEYOR'S CERTIFICATE:

I, Larry L. Austin, Registered Wisconsin Land Surveyor, hereby certify:

That the above description was surveyed, mapped and monumented as shown on this plat by me or under my direct supervision.

That conformance with local ordinances are not guaranteed with this survey.

That this survey was prepared under the instructions of Mike Brogley.

That to the best of my knowledge and belief, this plat is an accurate representation thereof.

That all plans that do not show a seal imprint in red ink may contain unauthorized alterations.

The certification contained on this document shall not apply to any copies.

Dated this 20th day of December, 2001

  
Larry L. Austin, S-1903

