

PLAT OF SURVEY for LOWELL MACK

DESCRIPTION PROVIDED:

PROPERTY DESCRIBED IN WARRANTY DEED VOLUME 770, PAGE 553, GRANT COUNTY REGISTRY AND BEING DESCRIBED AS FOLLOWS: Commencing at a point South 46° 30' East 269.0 feet from the Northwest corner of the Southeast Quarter (S.E. 1/4) of Fractional Section Fifteen (15), Town Four (4) North, Range Six (6) West of the 4th P.M., thence along the centerline of County Trunk Highway "V" South 52° 04' East 103.3 feet, thence South 33° 50' West 137.0 feet, thence North 54° 48' West 131.0 feet, thence North 45° East 144 feet to the point of beginning, being in the N.W. 1/4 of the S.E. 1/4 of Sec. 15, T 4 N, R 6 W of the 4th P.M., in Grant County, Wisconsin.

SUBJECT TO that Well Maintenance Agreement dated November 27, 1984 and recorded November 27, 1984 in the Office of the Register of Deeds for Grant County, Wisconsin, in Volume 606 of Records, at page 425, as Document No. 503508, which Well Maintenance Agreement grants the rights contained in that document which runs with the land.

SURVEYOR'S CERTIFICATE:

I, Larry L. Austin, Registered Wisconsin Land Surveyor, hereby certify:

That the above description was surveyed, mapped and monumented as shown on this plat by me or under my direct supervision all in accordance with the instructions of Lowell Mack and to the best of my knowledge and belief, this plat is an accurate representation thereof. Dated this 14th day of January, 2002.

Larry L. Austin
Larry L. Austin, S-1903

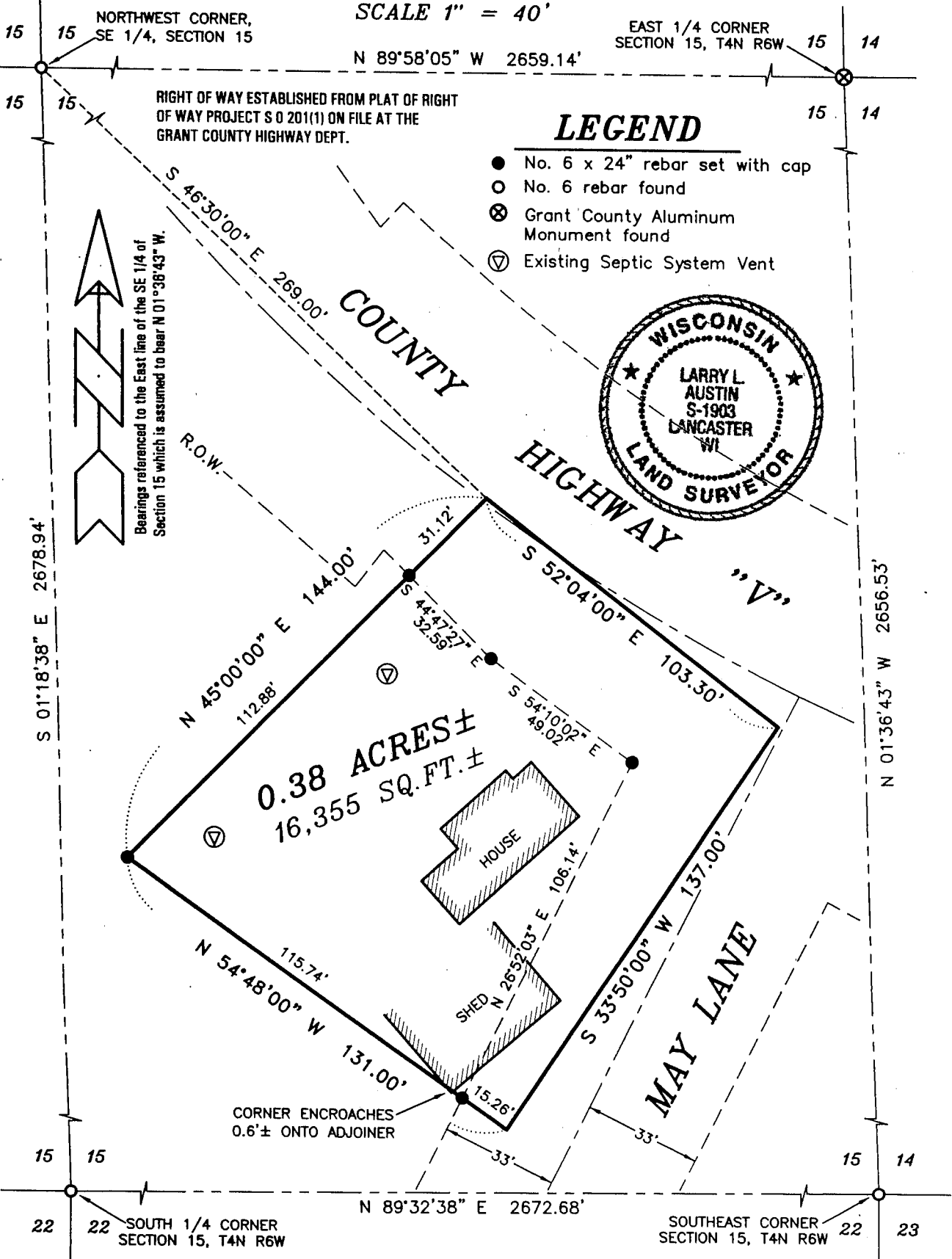
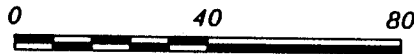

AUSTIN ENGINEERING, LLC
4211 HWY 81 E, LANCASTER, WI 53813
PHONE 608-723-6363 FAX 608-723-6702

FIELDBOOK: 2113
G:\T4NR6W\15
C:\AJA\GLENHAVEN\MACK3

DRAWN BY: AJ AUSTIN
APPROVED: LL AUSTIN
CREW: BS - SA - BD