

**SMITH ENGINEERING CONSULTANTS, INC.**  
CIVIL/STRUCTURAL ENGINEERS AND SURVEYORS  
4600 PRIME PARKWAY, SUITE 201  
MCHENRY, ILLINOIS 60050  
PH: 815-385-1778 FAX: 815-385-1781  
www.smithengineering.com E-MAIL: sec@smithengineering.com  
MCHENRY HUNTLEY YORKVILLE  
ILLINOIS PROFESSIONAL DESIGN FIRM # 184-000108

# PLAT OF SURVEY

THE SOUTH HALF (S 1/2) OF THE NORTHEAST QUARTER (NE 1/4) AND THE NORTH HALF (N 1/2) OF THE SOUTHEAST QUARTER (SE 1/4) AND ALSO THAT PART OF THE SOUTHWEST QUARTER (SW 1/4) OF THE SOUTHEAST QUARTER (SE 1/4) DESCRIBED AS FOLLOWS, TO-WIT: COMMENCING AT THE NORTHEAST CORNER OF SAID SOUTHWEST QUARTER (SW 1/4) OF THE SOUTHEAST QUARTER (SE 1/4), THENCE RUNNING WEST ON THE NORTH LINE OF SAID FORTY ACRE TRACT 875 FEET, MORE OR LESS, TO THE CENTERLINE OF FOREST ROAD, THENCE RUNNING NORTHEASTERLY ALONG THE CENTERLINE OF FOREST ROAD TO THE EAST LINE OF SAID FORTY ACRE TRACT, THENCE RUNNING NORTH 560 FEET, MORE OR LESS, TO THE NORTHEAST CORNER THEREOF. ALL OF THE ABOVE IS LOCATED IN SECTION 18, TOWN EIGHT NORTH, RANGE ONE WEST OF THE 4TH P.M. IN GRANT COUNTY, WISCONSIN, SUBJECT TO EASEMENTS OF RECORD, IF ANY.

FOUND GRANT COUNTY MONUMENT RECORDED AS CORNER NUMBER 51 DATED JUNE 23, 2000

FOUND CUT "X" IN ROCK RECORDED AS CORNER NUMBER 53 DATED JUNE 23, 2000

NORTH LINE OF NORTHWEST QUARTER OF SECTION 18 PER SECTION CORNER SUMMARY FOR THE WIS. D.O.T. FOR PROJECT 5616-02-00

NORTH LINE OF NORTHEAST QUARTER OF SECTION 18 PER SECTION CORNER SUMMARY FOR THE WIS. D.O.T. FOR PROJECT 5616-02-00

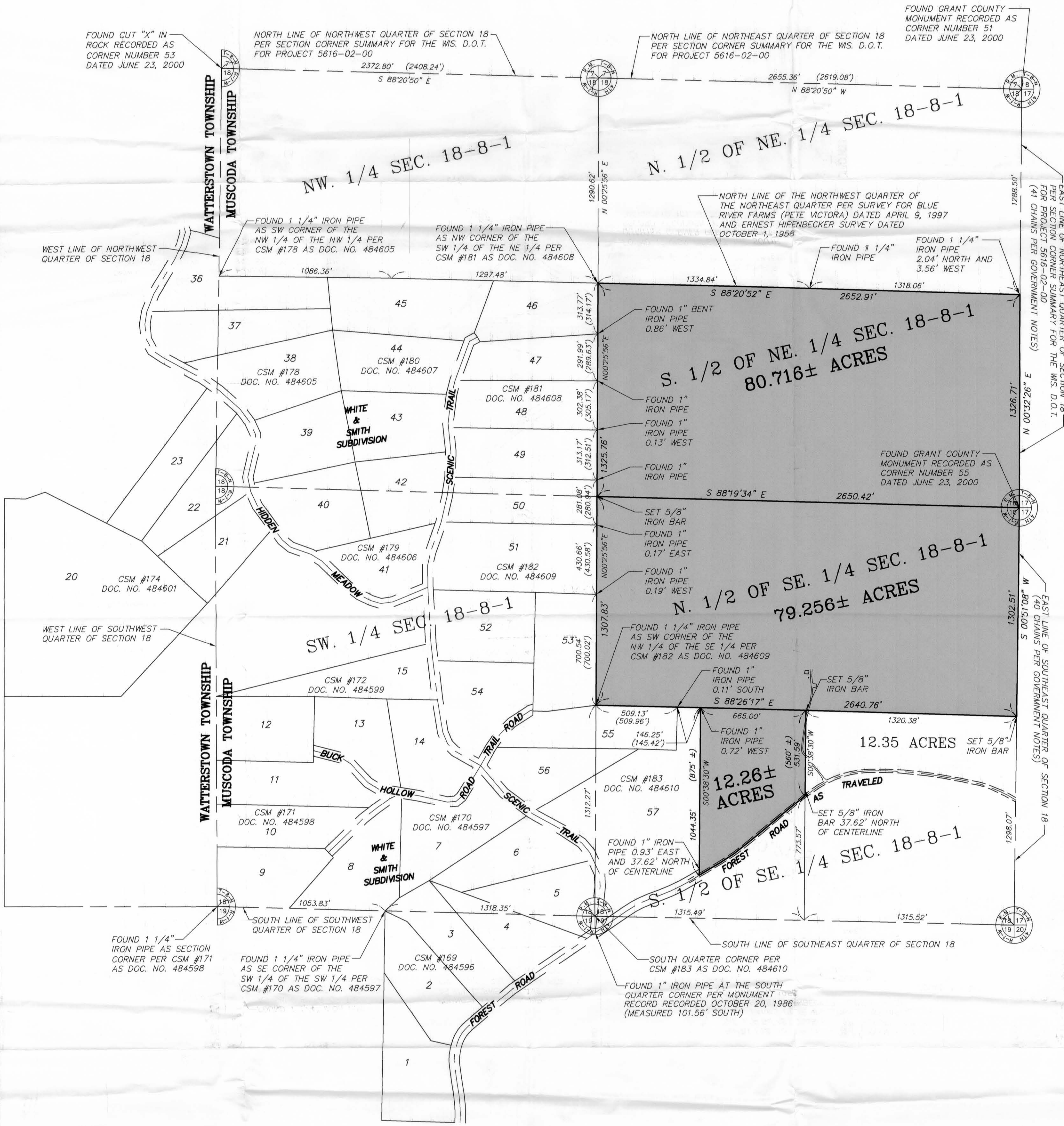

EAST LINE OF NORTHEAST QUARTER OF SECTION 18 PER SECTION CORNER SUMMARY FOR THE WIS. D.O.T. FOR PROJECT 5616-02-00 (41 CHAINS PER GOVERNMENT NOTES)

EAST LINE OF SOUTHEAST QUARTER OF SECTION 18 PER SECTION CORNER SUMMARY FOR THE WIS. D.O.T. FOR PROJECT 5616-02-00 (40 CHAINS PER GOVERNMENT NOTES)

NOTES:

1. TOTAL AREA OF SUBJECT PROPERTY = 172.232±
2. BEARINGS BASED ON THE WISCONSIN STATE PLANE COORDINATE SYSTEM FROM THE SECTION CORNER SUMMARY FOR THE WISCONSIN D.O.T. FOR PROJECT 5616-02-00
3. ALL DISTANCES ARE GROUND DISTANCES IN US SURVEY FEET
4. DISTANCES IN ( ) ARE RECORD DISTANCES

STATE OF ILLINOIS } S.S  
COUNTY OF MCHENRY }

This is to certify that we have surveyed the premises above described, and that the plat hereon is a representation of the said survey.  
Dated at McHenry, McHenry County Illinois Jan. 28 A.D. 2002  
Smith Engineering Consultants, Inc.



Wisconsin Professional Land Surveyor  
No. 2518

CLIENT: CHARLES LORD  
DRAWN BY: KCL CHECKED BY: MRF  
SCALE: 1"=300' SEC. 18 T. 8N R. 1W  
JOB NO.: 020057-4  
DATE: 1-21-02  
FIELD DATE COMPLETED: 3-28-01  
REVISIONS: \_\_\_\_\_  
ALL DISTANCES SHOWN IN FEET AND DECIMAL PARTS THEREOF

NOTE: Only those Building Line Restrictions or Easements shown on a Recorded Subdivision Plat are shown hereon unless the description ordered to be surveyed contains a proper description of the required building lines or easements.  
• No distance should be assumed by scaling.  
• No underground improvements have been located unless shown and noted.  
• No representation as to ownership, use, or possession should be hereon implied.  
• This Survey and Plat of Survey are void without original embossed or red colored seal and signature affixed.

Compare your description and site markings with this plat and AT ONCE report any discrepancies which you may find.