

PLAT OF SURVEY

JOB #2001-56
CREW ML SS

FOR: FARMERS UNION ENTERPRISES
c/o DALLAS TONSAGER
DOUG PETERSON

LOCATED IN THE NE 1/4 OF THE SE 1/4 OF SECTION 25, T6N, R1W,
VILLAGE OF MONTFORT, GRANT COUNTY, WISCONSIN.

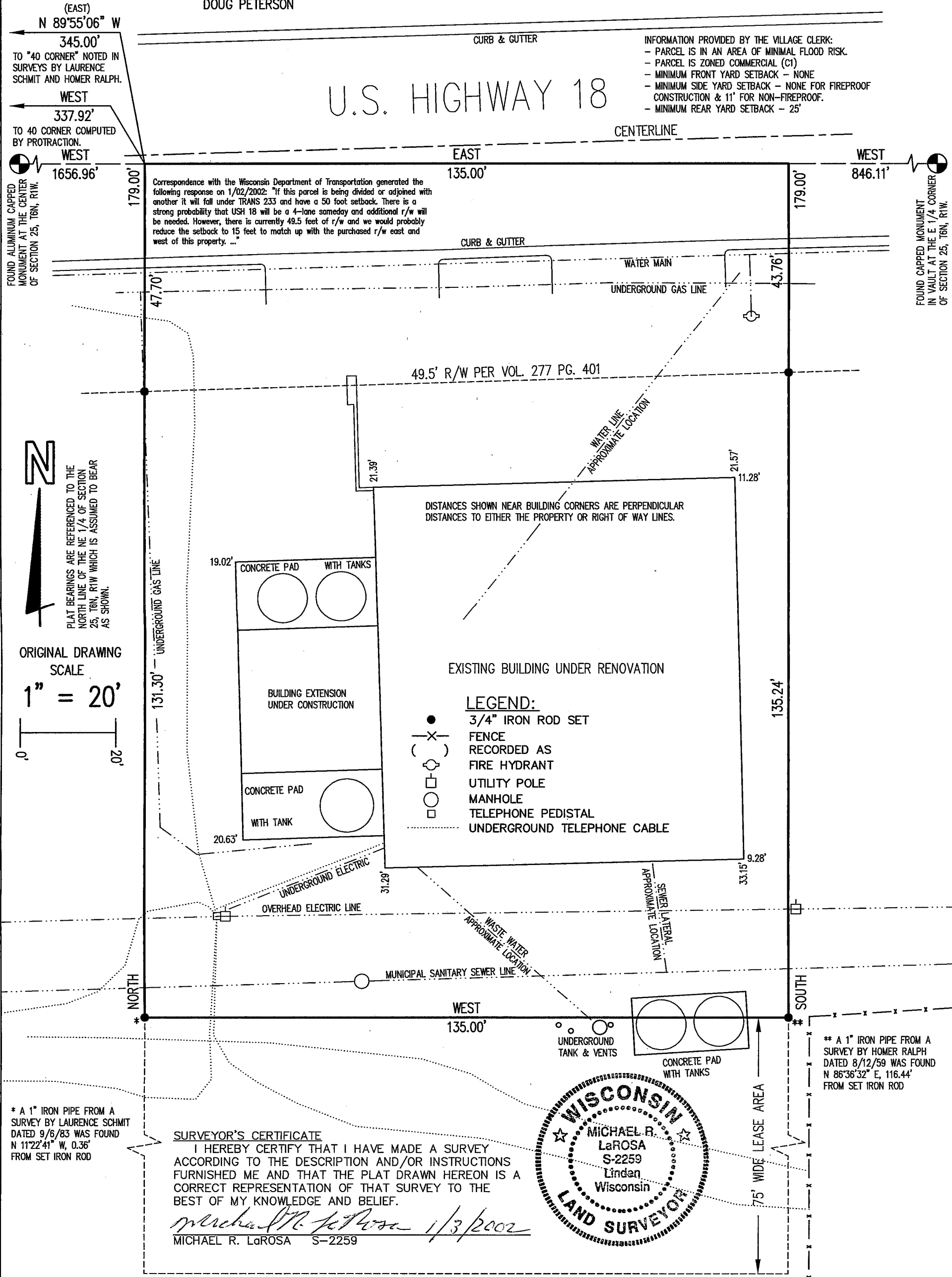

SURVEYOR'S CERTIFICATE

I HEREBY CERTIFY THAT I HAVE MADE A SURVEY ACCORDING TO THE DESCRIPTION AND/OR INSTRUCTIONS FURNISHED ME AND THAT THE PLAT DRAWN HEREON IS A CORRECT REPRESENTATION OF THAT SURVEY TO THE BEST OF MY KNOWLEDGE AND BELIEF.

Michael R. LaRosa 1/3/2002
MICHAEL R. LaROSA S-2259

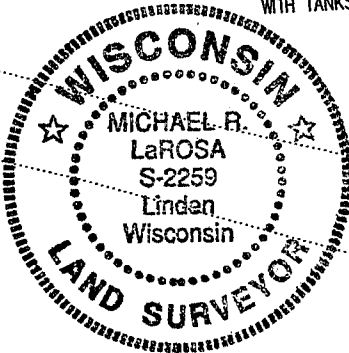

M. R. LaROSA TECHNICAL SERVICES

P.O. BOX 383 (263 E. MAIN ST.) LINDEN, WISCONSIN 53553 TEL. 608-623-3000