

BOOK 10 PAGE 14

PLAT OF SURVEY

NOVEMBER 9, 2001

SURVEY FOR: BONNIE QAUELY POULTER

PARCEL IS LOCATED IN THE SOUTHEAST QUARTER (SE1/4) OF THE
NORTHEAST QUARTER (NE1/4) OF SECTION 35, T. 8 N., R. 3 W.,
TOWNSHIP OF BOSCOBEL, GRANT COUNTY, WISCONSIN.

SHEET 1 OF 1

NE 1/4 CORNER

N 89°01'42" W - 2655.90'

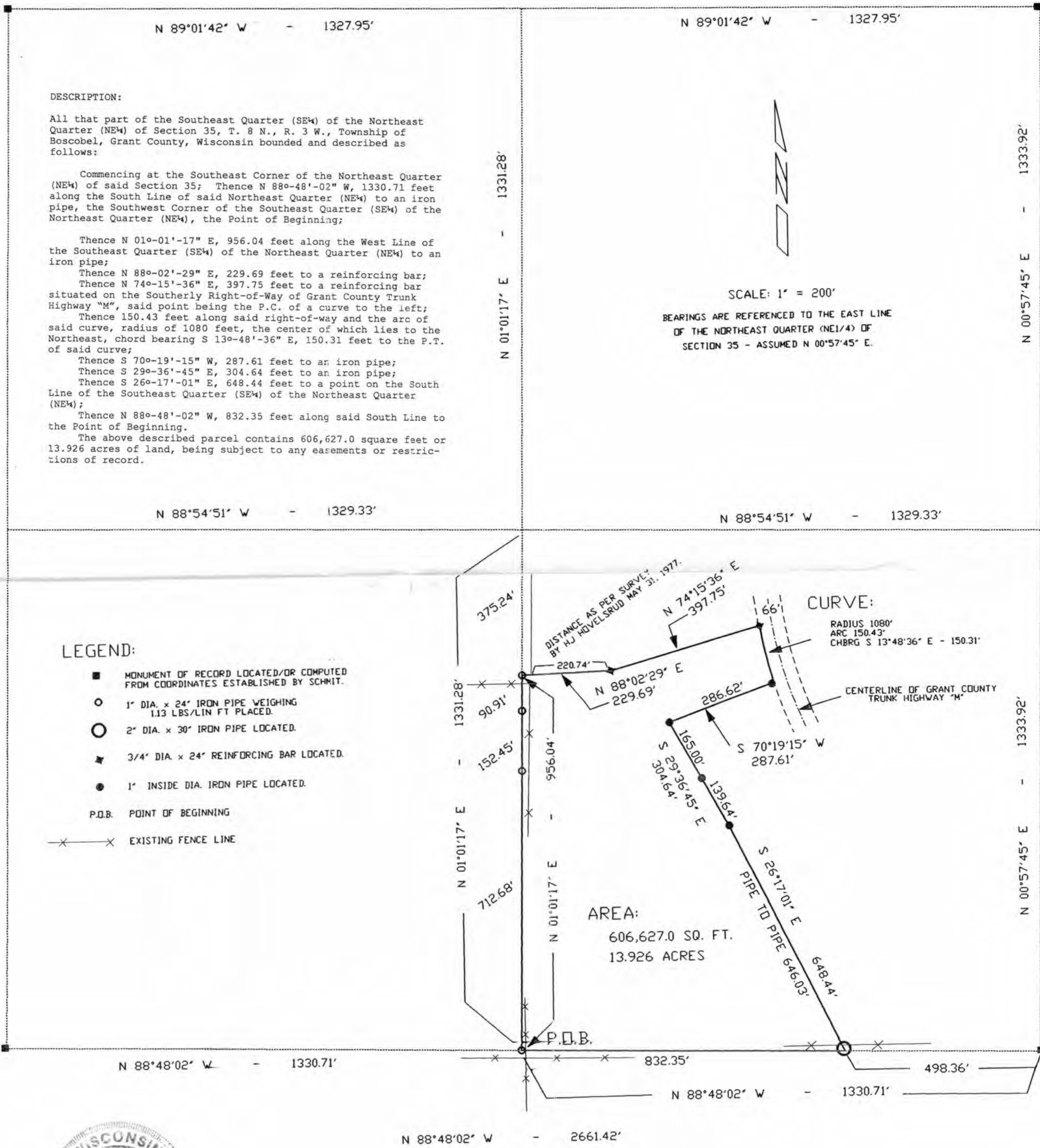

SW 1/4 CORNER



TERRY L. CORNELL
REGISTERED LAND SURVEYOR S-1905

WOODLAND CONSULTANTS, INC.
Engineering, Land Surveying and Building Design
755 VALLEY VIEW DRIVE
RICHLAND CENTER, WISCONSIN 53581
PHONE (608) 647-2191

509.004

PLAT OF SURVEY

REVISED FOR:
GREG & HEIDI CAMPBELL

SURVEY FOR: BONNIE QAULEY POULTER

REVISED JANUARY 20, 2006

NOVEMBER 9, 2001

PARCEL IS LOCATED IN THE SOUTHEAST QUARTER (SE1/4) OF THE
NORTHEAST QUARTER (NE1/4) OF SECTION 35, T. 8 N., R. 3 W.,
TOWNSHIP OF BOSCOBEL, GRANT COUNTY, WISCONSIN.

SHEET 1 OF 1

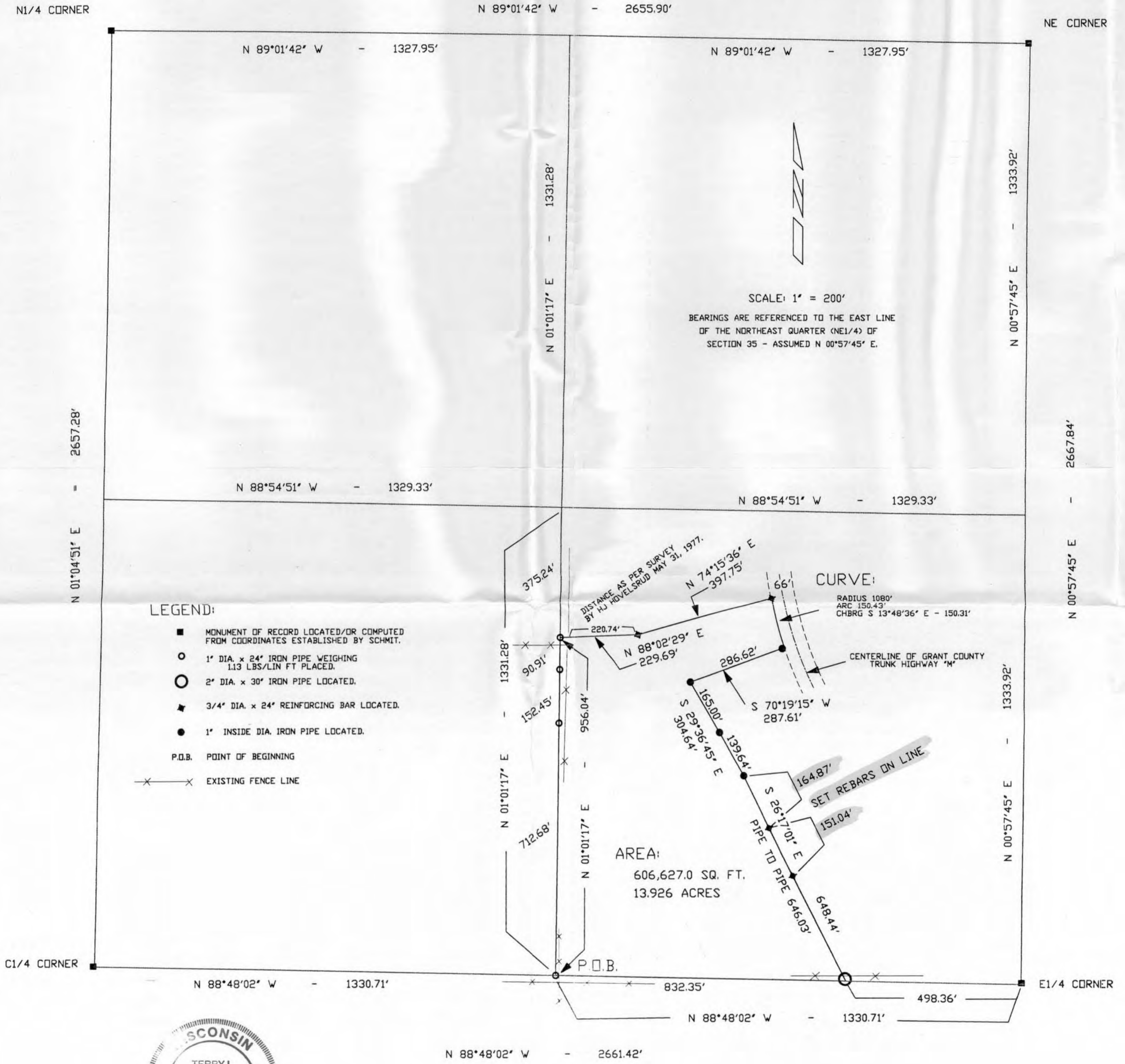

WISCONSIN
TERRY L. CORNELL
S 1905
RICHLAND CENTER, WI
JAN 20 2006
LAND SURVEYOR

TERRY L. CORNELL
REGISTERED LAND SURVEYOR S-1905

WOODLAND CONSULTANTS, INC.
Engineering, Land Surveying and Building Design
755 VALLEY VIEW DRIVE
RICHLAND CENTER, WISCONSIN 53581
PHONE (608) 647-2191

509.004

REVISED JANUARY 20, 2006
SET INTERMEDIATE POINTS TO CLARIFY EAST LINE.