

PLAT OF SURVEY FOR LARRY HRUBES

A LINE LOCATED IN THE NORTHWEST 1/4 OF THE SOUTHWEST 1/4 OF SECTION 28, TOWN 7 NORTH, RANGE 1 WEST, CASTLE ROCK TOWNSHIP, GRANT COUNTY, WISCONSIN, MORE PARTICULARLY DESCRIBED AS FOLLOWS:

BEGINNING AT THE WEST 1/4 CORNER OF SECTION 28; THENCE N 89°56'42"E, 1198.78' ALONG THE NORTH LINE OF THE SOUTHWEST QUARTER TO A No. 6 (3/4" DIA. X 24") REBAR SET THIS SURVEY; THENCE S 1°11'27"E, 421.33' TO A No. 6 REBAR SET THIS SURVEY; THENCE N 85°55'16"E, 130.15' TO THE EAST LINE OF THE SOUTHWEST QUARTER; THENCE S 1°05'53"E, 353.12' ALONG SAID EAST LINE TO A No. 6 REBAR; THENCE S 89°36'07"W, 188.20' TO A No. 6 REBAR AND THE TERMINATION OF THE LINE BEING DESCRIBED HEREIN.

LEGEND

- - #6(3/4" DIA.) REBAR - FD.
- - #6(3/4" DIA.) X 24" REBAR, SET
- x — WIRE FENCE
- () "RECORDED AS" INFORMATION

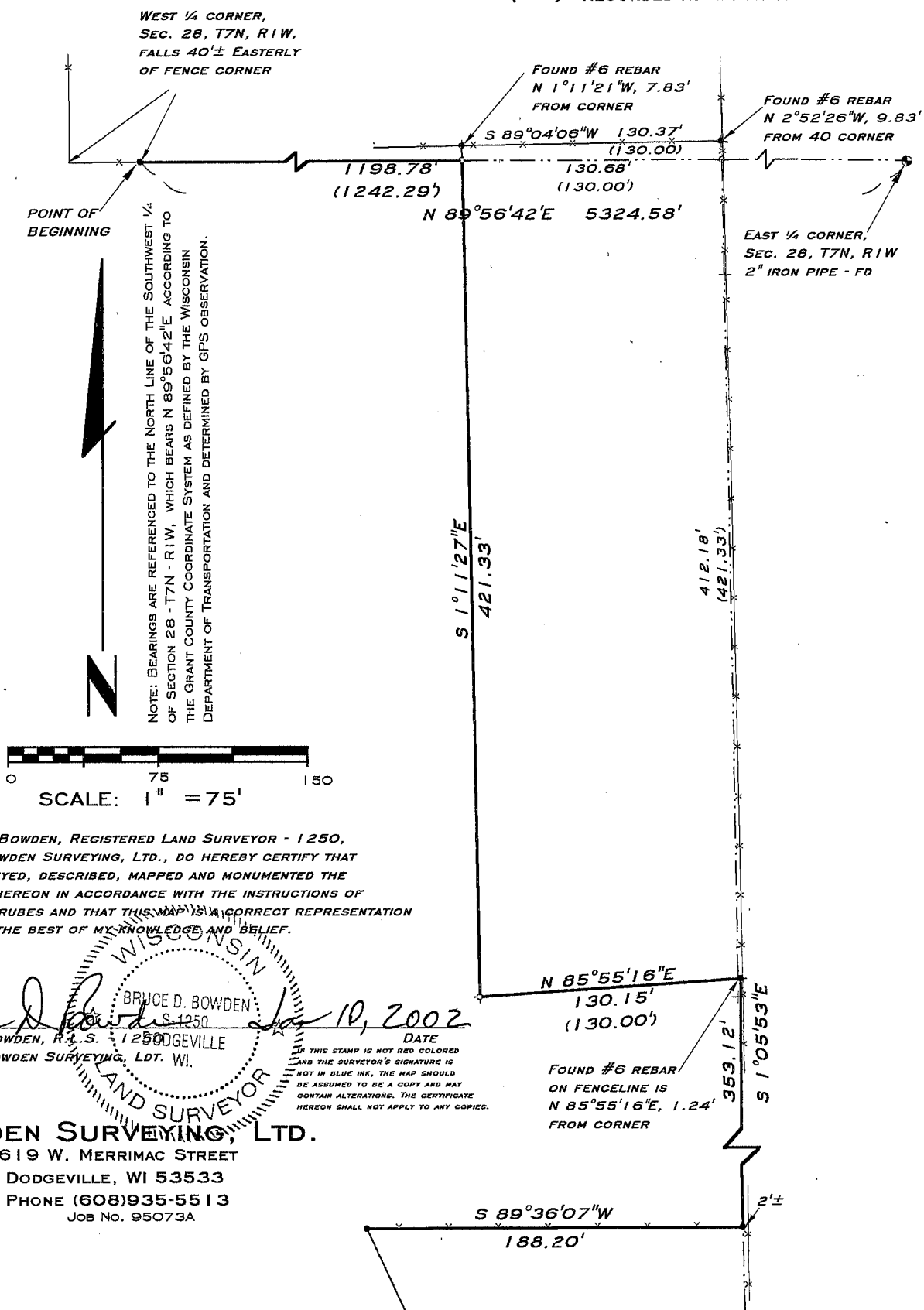

I, BRUCE D. BOWDEN, REGISTERED LAND SURVEYOR - 1250, AGENT OF BOWDEN SURVEYING, LTD., DO HEREBY CERTIFY THAT I HAVE SURVEYED, DESCRIBED, MAPPED AND MONUMENTED THE LINE SHOWN HEREON IN ACCORDANCE WITH THE INSTRUCTIONS OF MR. LARRY HRUBES AND THAT THIS MAP IS A CORRECT REPRESENTATION THEREOF TO THE BEST OF MY KNOWLEDGE AND BELIEF.

Bruce D. Bowden
 BRUCE D. BOWDEN, R.L.S., 1250 DODGEVILLE
 AGENT OF BOWDEN SURVEYING, LTD. WI.
 DATE: 10/10/2002

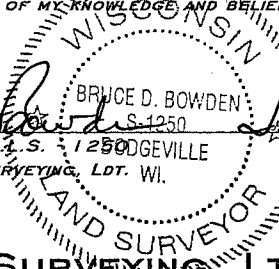

THIS STAMP IS NOT RED COLORED AND THE SURVEYOR'S SIGNATURE IS NOT IN BLUE INK, THE MAP SHOULD BE ASSUMED TO BE A COPY AND MAY CONTAIN ALTERATIONS. THIS CERTIFICATE HEREON SHALL NOT APPLY TO ANY COPIES.

BOWDEN SURVEYING, LTD.
 619 W. MERRIMAC STREET
 DODGEVILLE, WI 53533
 PHONE (608)935-5513
 JOB No. 95073A