

PLAT OF SURVEY for TERRY GILES

DESCRIPTION OF LAND SURVEYED:

Being a part of that land as described in Volume 831, Page 680, Grant County Registry, and being described as follows:

"Also 10 Acres of land off the South end of the East three-fourths (E 3/4) of the Northeast Quarter (NE 1/4) of the Southeast Quarter (SE 1/4) of Section Fifteen (15) EXCEPTING therefrom a right of way described in Volume 236 of Deeds, page 295.

All of the above described land being in Township Five (5) North, Range Six (6) West of the 4th p.m., Grant County, Wisconsin."

SURVEYOR'S CERTIFICATE:

I, Larry Austin, registered land surveyor, do hereby certify:

That the above description was surveyed, mapped and monumented by me or under my direct supervision.

That conformance with local ordinances are not guaranteed with this survey.

That this survey was prepared under the direction of Terry Giles.

That to the best of my knowledge and belief, this plat is an accurate representation thereof.

That all plans that do not show a seal imprint in red ink may contain unauthorized alterations.

The certification contained on this document shall not apply to any copies.

Dated this 9th day of November, 1999.



Larry L. Austin, S-1903

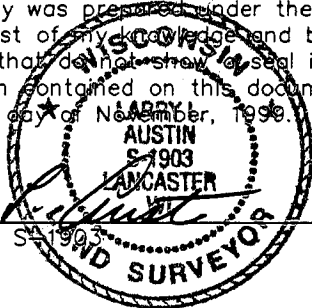

PLAT OF SURVEY for TERRY GILES

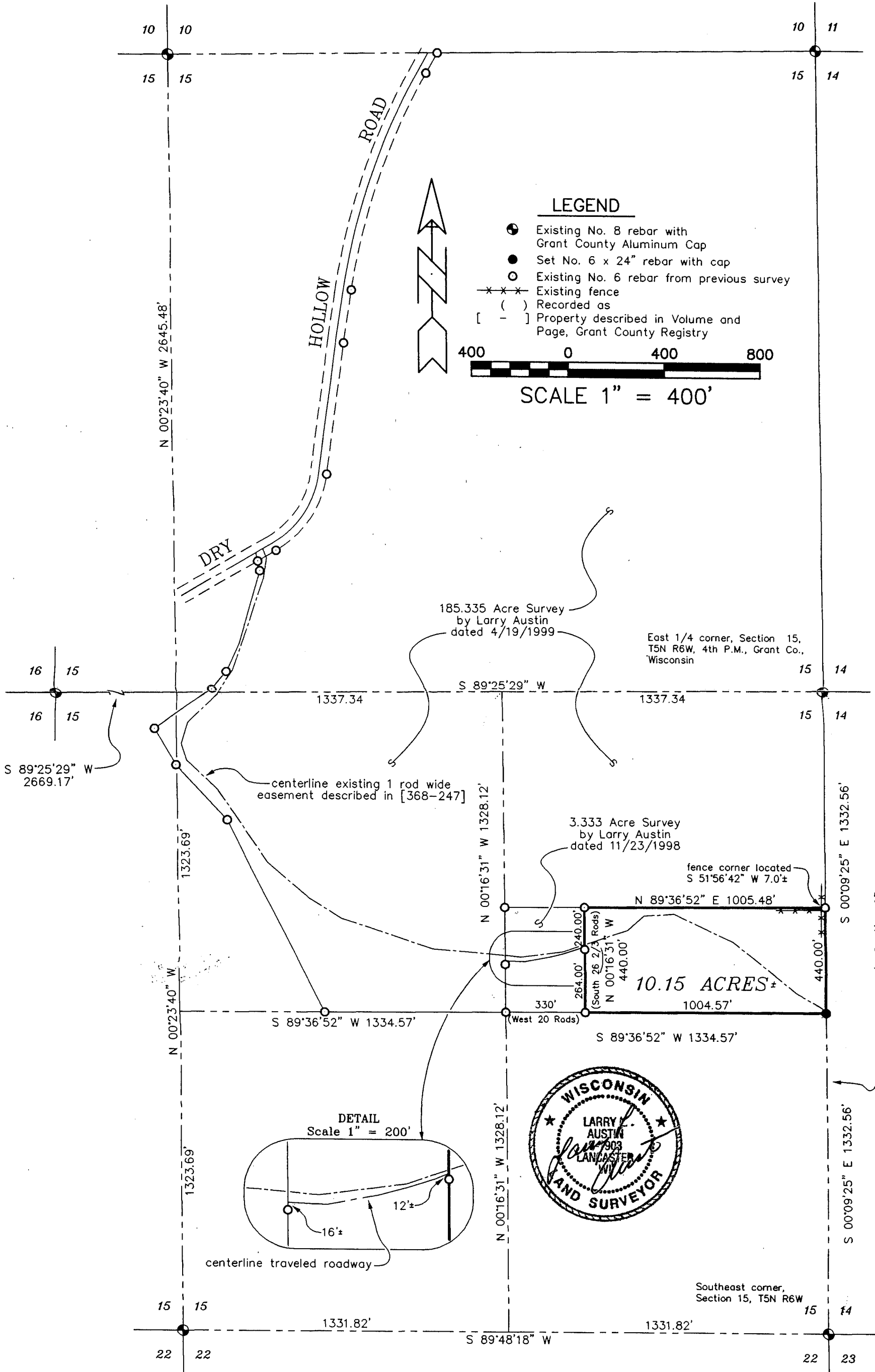

AUSTIN ENGINEERING, LLC
4211 HWY 81 E, LANCASTER, WI 53813
PHONE 608-723-6363 FAX 608-723-6702

FIELDBOOK: SDR33
G: \T5NR6W\14
C: \EPSA\PROGRAM\T5NR6W\15TG

DRAWN BY: AJ AUSTIN
APPROVED: LL AUSTIN
CREW: BS - SB