

PLAT OF SURVEY

FOR

J. KEVIN JORDAN

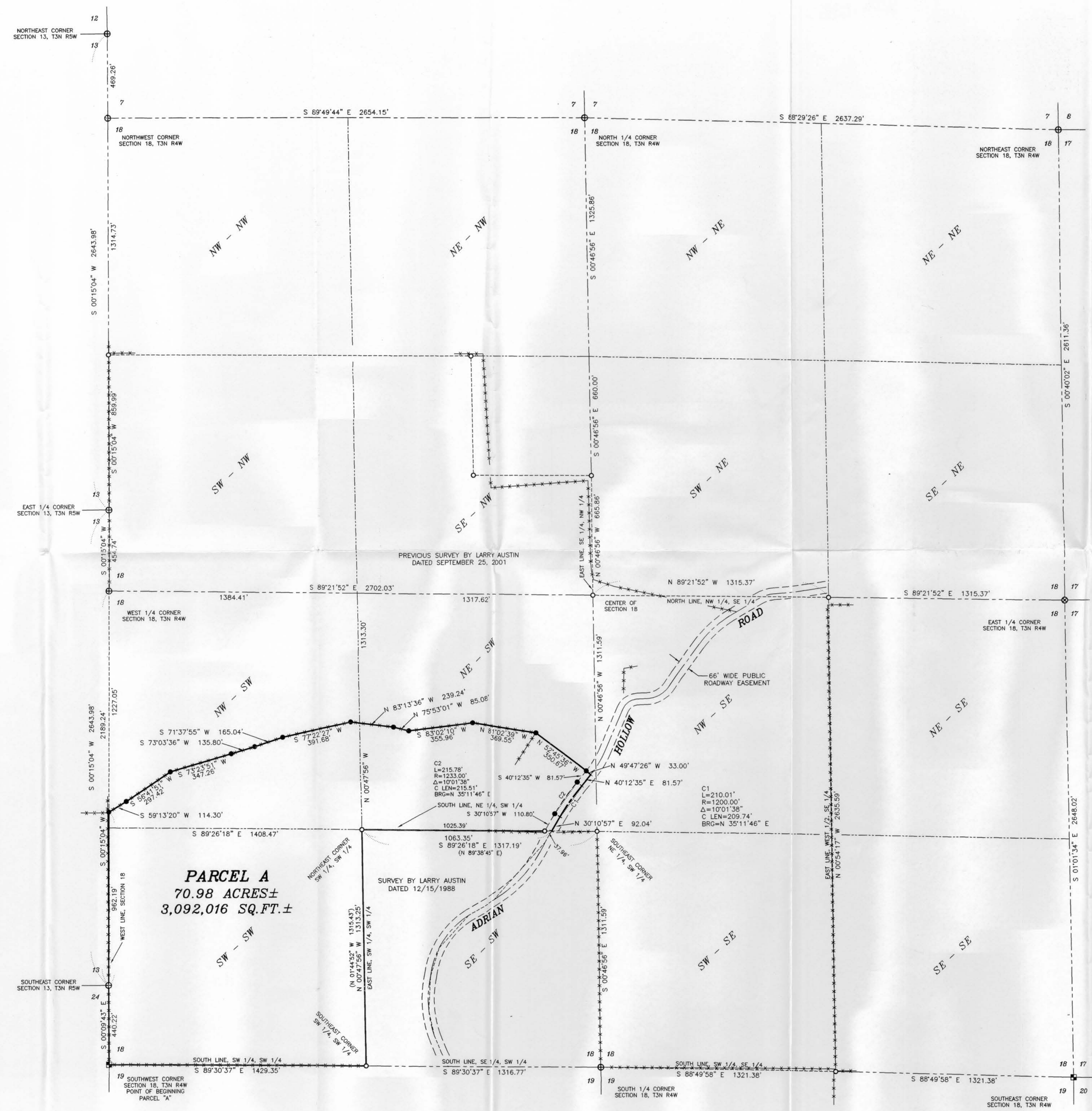

PARCEL A - DESCRIPTION:
 Located in the following:
 the Northwest Quarter (NW 1/4) of the Southwest Quarter (SW 1/4),
 the Southwest Quarter (SW 1/4) of the Southwest Quarter (SW 1/4) and
 the Northeast Quarter (NE 1/4) of the Southwest Quarter (SW 1/4) of Section Eighteen (18), Town Three
 (3) North, Range Four (4) West of the 4th P.M., Waterloo Township, Grant County, Wisconsin, containing
 70.98 acres, more or less and being described as follows:
 Commencing at the Southwest corner of said Section, said corner marking the point of beginning;
 Thence South 89° 30' 37" East 1429.35' along the South line of the Southwest Quarter (SW 1/4) of said
 Southwest Quarter (SW 1/4);
 Thence North 00° 47' 56" West 1313.25' along the East line of the Southwest Quarter (SW 1/4) of said
 Southwest Quarter (SW 1/4);
 Thence South 89° 28' 18" East 1063.35' along the South line of the Northeast Quarter (NE 1/4) of said
 Southwest Quarter (SW 1/4) to a point in the centerline of a township road known as Adrian Hollow;
 Thence North 30° 10' 37" East 92.04' to a point in said centerline;
 Thence Northwesterly 210.01' on the arc of a curve concave Southeasterly having a radius of 1200.00'
 and a long chord bearing North 35° 11' 46" East 209.74' to a point in said centerline;
 Thence North 40° 12' 35" East 81.57';
 Thence North 49° 47' 26" West 33.00';
 Thence North 52° 45' 36" West 350.67';
 Thence North 81° 02' 39" West 389.85';
 Thence South 83° 02' 10" West 355.96';
 Thence North 75° 53' 01" West 85.08';
 Thence North 83° 13' 36" West 239.24';
 Thence South 77° 22' 27" West 391.68';
 Thence South 71° 37' 53" West 165.04';
 Thence South 73° 03' 36" West 135.80';
 Thence South 73° 23' 51" West 347.26';
 Thence South 56° 41' 51" West 297.42';
 Thence South 59° 13' 20" West 114.30';
 Thence South 00° 15' 04" West 2643.98' along the West line of said Section;
 Thence South 00° 09' 43" East 440.22' along the West line of said Section to the point of beginning,
 being subject to any and all easements of record and/or usage.

SURVEYOR'S CERTIFICATE:
 I, Larry L. Austin, Registered Wisconsin Land Surveyor, hereby certify:
 That the above description was surveyed, mapped and monumented as shown on this plat by me or under
 my direct supervision.
 That conformance with local ordinances are not guaranteed with this survey.
 That this survey was prepared under the instructions of J. Kevin Jordan.
 That to the best of my knowledge and belief, this plat is an accurate representation thereof.
 That all plans that do not show a seal imprint in red ink may contain unauthorized alterations.
 The certification contained on this document shall not apply to any copies.

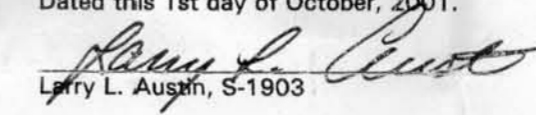
Dated this 1st day of October, 2001.

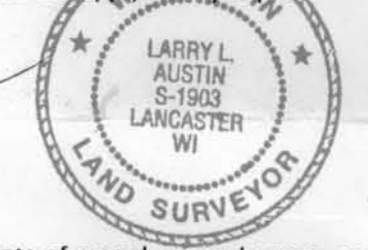
 Larry L. Austin, S-1903



SURVEYOR'S NOTE:
 Surveyor has made no investigation for easements of record, encumbrances, restrictive covenants,
 ownership title evidence except as specifically shown on this plat. No distance should be assumed by
 scaling. No underground improvements have been located unless shown and noted. No representation as
 to ownership, use or possession should be hereon implied. Refer to abstract, title or local ordinances for
 any additional restriction, easements or building setback lines. No abstract, nor title commitment, nor
 results of title searches were furnished the surveyor. There may exist documents of record which would
 affect this parcel.

PARCEL A
 70.98 ACRES ±
 3,092,016 SQ. FT. ±

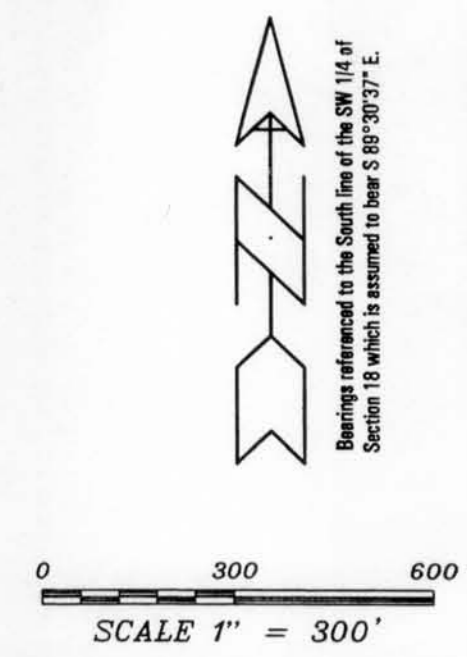
- LEGEND**
- ⊕ No. 8 rebar found with Grant County Aluminum Cap
 - ⊗ No. 7 rebar found
 - ⊙ No. 6 rebar found
 - No. 6 x 24" rebar set with cap - wt=1.50 #/ft.
 - ⊠ Aluminum Monument found with Grant County Aluminum Cap
 - △ 1" diameter iron pipe found
 - + No monument set
 - () Recorded as
 - Approximate location of fence



PLAT OF SURVEY for J. KEVIN JORDAN
 LOCATED IN SECTION 18, T3N R4W, WATERLOO
 TOWNSHIP, GRANT COUNTY, WISCONSIN

AUSTIN ENGINEERING, LLC
 4211 HWY 81 E, LANCASTER, WI 53813
 PHONE 608-723-8363 FAX 608-723-6702

FIELDBOOK: SPR33 DRAWN BY: AJ AUSTIN
 G:\T3NR4W\18CC APPROVED: LL AUSTIN
 C:\AJA\T3NR4W\18JKJ2-JORDAN2 CREW: BS - SB

NOTE:
 LANDS BETWEEN THE LINES SURVEYED HEREON AND THE OCCUPIED
 FENCE LINES MAY BE SUBJECT TO ADVERSE POSSESSION.