

PLAT OF SURVEY for DALE KAISER

LOCATED IN THE NW 1/4 OF THE NW 1/4 AND THE SW 1/4 OF THE NW 1/4 OF SECTION 32, T2N R2W, PARIS TOWNSHIP, GRANT COUNTY, WISCONSIN

NORTHWEST CORNER SECTION 32, T2N R2W

DESCRIPTION:

Part of the Northwest Quarter (NW 1/4) of the Northwest Quarter (NW 1/4) and the Southwest Quarter (SW 1/4) of the Northwest Quarter (NW 1/4) of Section Thirty-two (32), Town Two (2) North, Range Two (2) West of the 4th P.M., Paris Township, Grant County, Wisconsin, containing 2.06 acres, more or less, and being described as follows:

Commencing at the West Quarter (W 1/4) corner of said Section; Thence North 00° 24' 11" West 1181.33' along the West line of said Section; Thence North 81° 28' 49" East 161.53'; Thence North 57° 18' 49" East 50.00'; Thence North 65° 03' 26" West 35.57' to the point of beginning; Thence North 80° 44' 42" East 288.15'; Thence Easterly 205.41' on the arc of a curve concave Northerly having a radius of 375.00' and a long chord bearing North 63° 47' 55" East 202.85'; Thence South 24° 14' 58" East 179.58'; Thence South 70° 19' 21" West 76.24'; Thence South 00° 36' 45" East 118.25'; Thence South 28° 00' 54" West 127.37'; Thence North 46° 22' 10" West 264.82'; Thence North 65° 03' 26" West 240.57' to the point of beginning and being subject to any and all easements of record and/or usage.

EASEMENT DESCRIPTION: (EASEMENT USE TO BE DETERMINED BY OTHERS)

A Sixty-six foot (66') wide easement being located in part of the Northwest Quarter (NW 1/4) of the Northwest Quarter (NW 1/4) and the Southwest Quarter (SW 1/4) of the Northwest Quarter (NW 1/4) of Section Thirty-two (32), Town Two (2) North, Range Two (2) West of the 4th P.M., Paris Township, Grant County, Wisconsin, said easement being located Northerly of and adjacent to the following described line;

Commencing at the West Quarter (W 1/4) corner of said Section; Thence North 00° 24' 11" West 1181.33' along the West line of said Section; Thence North 81° 28' 49" East 19.22' to the point of beginning; Thence North 81° 28' 49" East 142.31'; Thence North 57° 18' 49" East 50.00'; Thence North 80° 44' 42" East 259.16'; Thence Easterly 210.02' on the arc of a curve concave Northerly having a radius of 395.00' and a long chord bearing North 64° 15' 32" East 207.56' to the terminus point.

The side margins of the easement strip are lengthened or shortened to terminate at the Right of Way of West Lane with the above described reference line.

SURVEYOR'S CERTIFICATE:

I, Larry L. Austin, Registered Wisconsin Land Surveyor, hereby certify:

That the above descriptions were surveyed, mapped and monumented as shown on this plat by me or under my direct supervision.

That conformance with local ordinances are not guaranteed with this survey.

That this survey was prepared under the instructions of Dale Kaiser.

That to the best of my knowledge and belief, this plat is an accurate representation thereof.

That all plans that do not show a seal or imprint in red ink may contain unauthorized alterations.

The certification contained on this document shall not apply to any copies.

Dated this 19th day of November, 2001.

Larry L. Austin
Larry L. Austin, S-1903

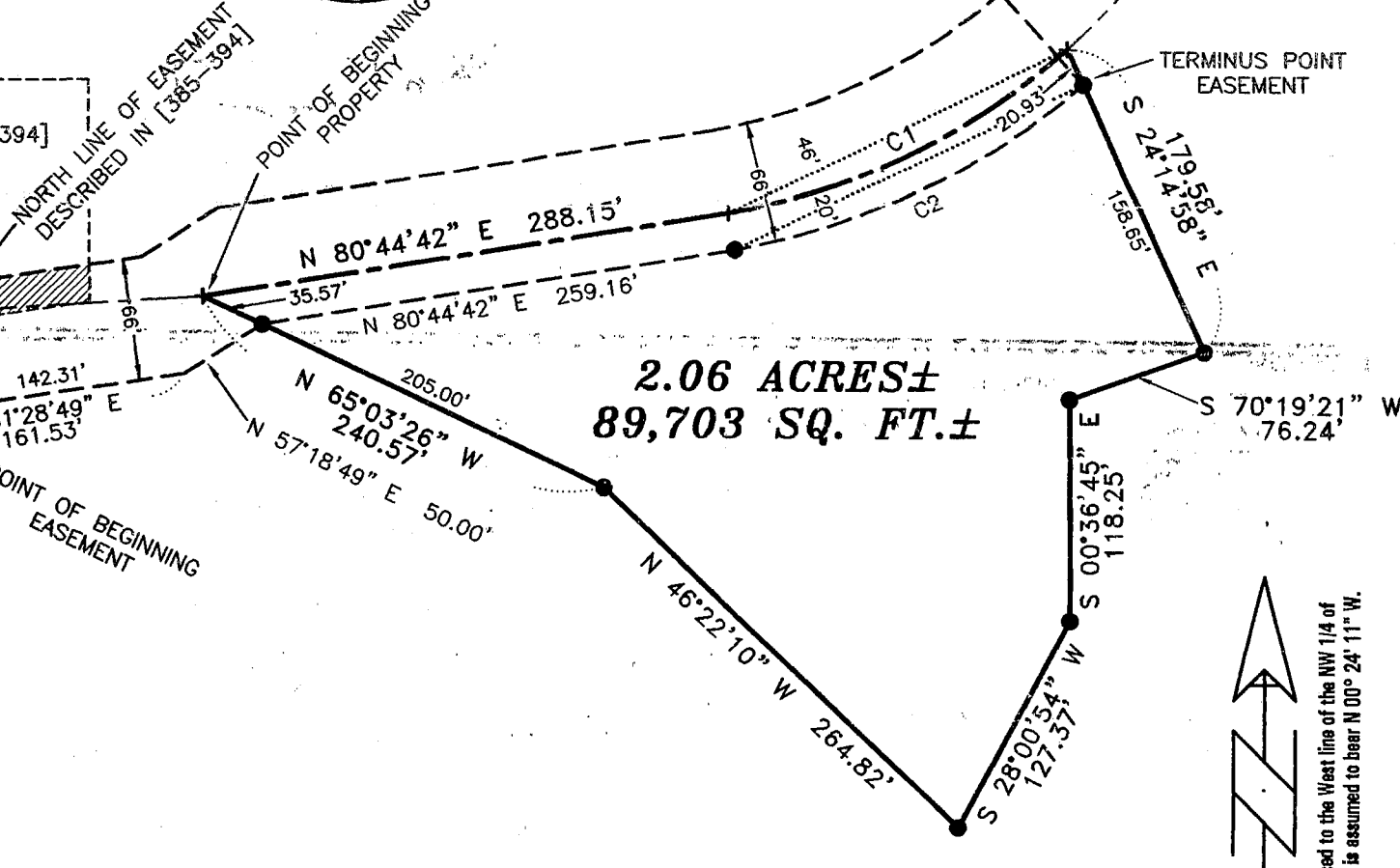
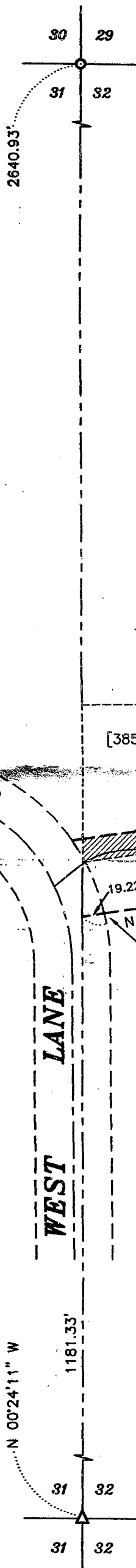
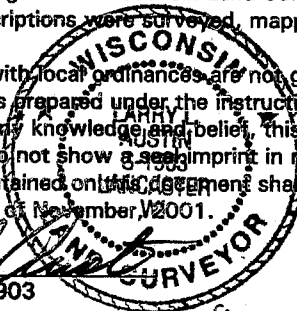

CURVE	ARC LENGTH	RADIUS	CHORD BEARING	CHORD LENGTH
C1	205.41'	375.00'	N 63°47'55" E	202.85'
C2	210.02'	395.00'	N 64°15'32" E	207.56'



LEGEND

- No. 6 rebar found
- No. 6 x 24" rebar set with cap - wt=1.50 #/l.f.
- △ 1" diameter iron pipe found
- + No monument set
- [385-394] Property described in Volume and Page, Grant County Registry

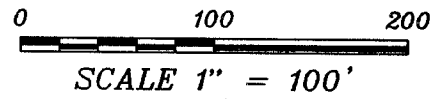

AUSTIN ENGINEERING, LLC
4211 HWY 81 E, LANCASTER, WI 53813
PHONE 608-723-6363 FAX 608-723-6702

FIELDBOOK: SDR 33, (9407)
G:\T2NR2W\23
C:\MHL\T2NR2W\32DK-KAISER

DRAWN BY: MH LINDSTROM
APPROVED: LL AUSTIN
CREW: BS - SB