

PLAT OF RESURVEY

for DAVE BALIFF

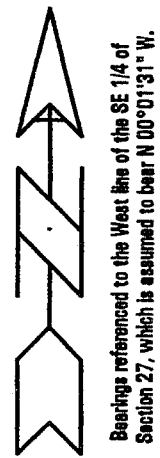

Bearings referenced to the West line of the SE 1/4 of Section 27, which is assumed to bear N 00°01'31" W.

HISTORIC CORNER FROM DAVID KROHN AND HOMER RALPH SURVEY DATED 7/3/75-7/8/75 LOCATED N 87°30'32" W 5.82' FROM CORNER

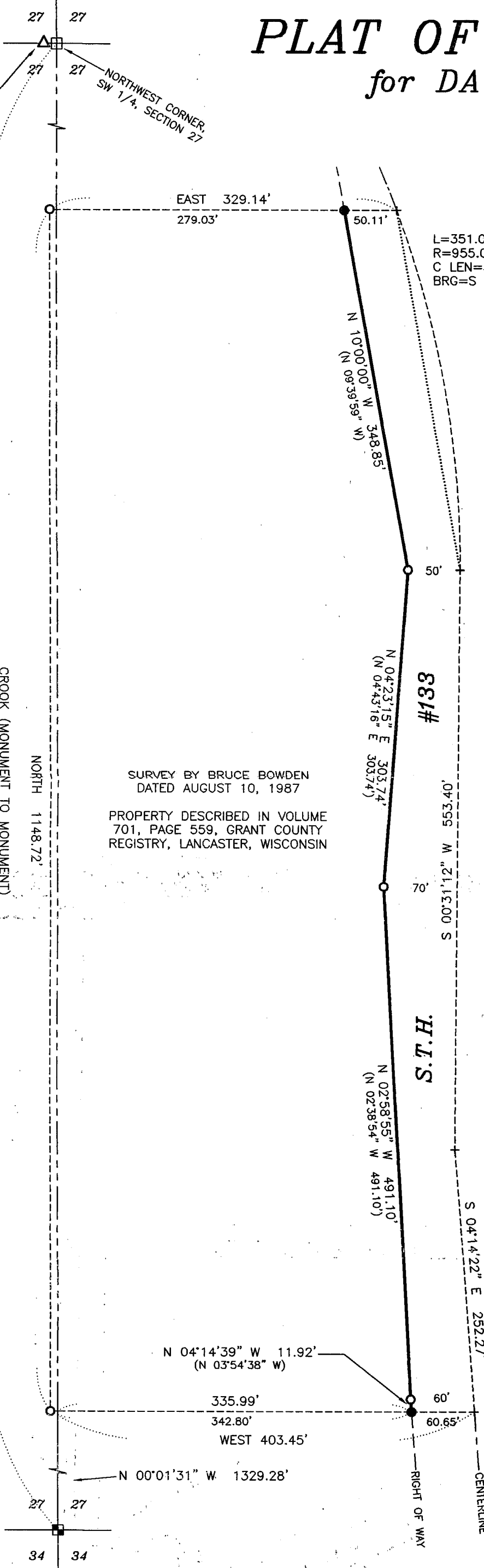

L=351.05'
R=955.00'
C LEN=349.08'
BRG=S 10°00'38" E

SURVEYOR'S NOTES:

THIS SURVEY IS PERFORMED TO LOCATE AND ESTABLISH THE MONUMENTS ALONG THE RIGHT OF WAY AND THE NORTH AND SOUTH PROPERTY LINES AT THE RIGHT OF WAY.

RIGHT OF WAY ESTABLISHED FROM EXISTING MONUMENTATION AND PLAT OF RIGHT OF WAY REQUIRED FOR POTOSI-CASSVILLE ROAD R/W PROJECT NUMBER 5205-03-21.

THERE IS A DISCREPANCY AT THE CENTER OF SECTION 27. SEE TIE SHEET DATED 5-25-1989 BY CURTIS CROOK FOR FURTHER INFORMATION REGARDING IT'S LOCATION. THIS DISCREPANCY MAY AFFECT THE WEST LINE OF THIS PARCEL AND WAS NOT ADDRESSED WITH THIS RETRACEMENT.

SURVEYOR'S CERTIFICATE:

I, Larry L. Austin, Registered Wisconsin Land Surveyor, hereby certify: That the Right of Way of State Highway #133 was surveyed, mapped and monumented as shown on this plat by me or under my direct supervision all in accordance with the instructions of Dave Baliff and to the best of my knowledge and belief, this plat is an accurate representation thereof. Dated this 23rd day of August, 2001.

Larry L. Austin, S-1903

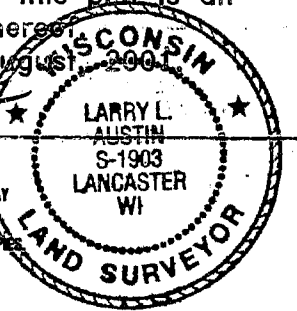

ALL PLANS THAT DO NOT SHOW A SEAL IMPRINT IN RED INK MAY CONTAIN UNAUTHORIZED ALTERATIONS. THE CERTIFICATION CONTAINED ON THIS DOCUMENT SHALL NOT APPLY TO ANY COPIES.

LEGEND

- No. 6 rebar found
- No. 6 x 24" rebar set with cap - wt=1.50 #/l.f.
- Aluminum Monument found with Grant County Aluminum Cap
- ▣ 2" Aluminum Monument found with Wisconsin Dept. of Transportation Cap
- △ 1" diameter iron pipe found
- + No monument set
- () Recorded as

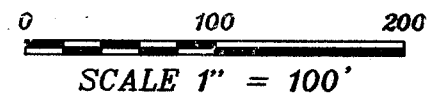

PLAT OF RESURVEY

for DAVE BALIFF

AUSTIN ENGINEERING, LLC
4211 HWY 81 E, LANCASTER, WI 53813
PHONE 608-723-6363 FAX 608-723-6702

FIELDBOOK: 2107
G:\T3NR4W\27
C:\AJA\T3NR4W\27DB-BALIFF

DRAWN BY: AJ AUSTIN
APPROVED: LL AUSTIN
CREW: SA-TF

SURVEY BY BRUCE BOWDEN
DATED AUGUST 10, 1987

PROPERTY DESCRIBED IN VOLUME
701, PAGE 559, GRANT COUNTY
REGISTRY, LANCASTER, WISCONSIN

CROOK (MONUMENT TO MONUMENT)
N 00°01'31" W 2649.78'
(N 00°18'26" E 2649.66')
BOWDEN (PIPE TO MONUMENT)
N 00°09'04" W 2650.04'
(NORTH 2647.55')

NORTH 1148.72'