

SURVEY PLAT

Bearings are referenced to the South Line of SE 1/4 of Section 36, Town 2 North, Range 1 West, City of Cuba City, Grant County, Wisconsin, recorded as bearing N88°30'39"W.

SURVEYED FOR:
The City of Cuba City
108 N. Main Street
Cuba City, WI 53807

LEGEND:

- ⊕ Found Aluminum Monument
- ▲ Set 3/4"x24" Rebar

Scale
1" = 100'



NORTH

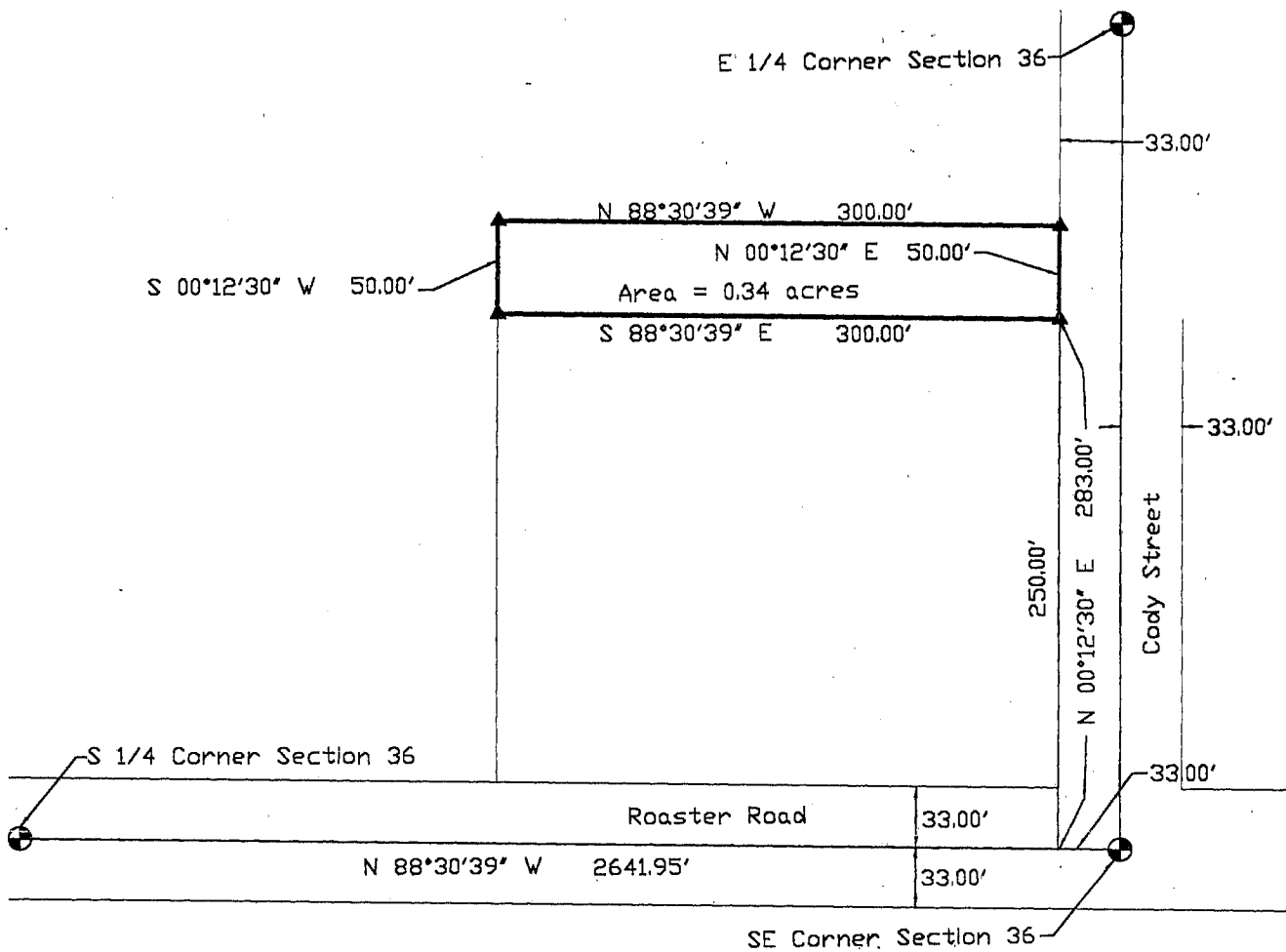

SURVEY PLAT

PARCEL DESCRIPTION:

A parcel of land located in the Southeast 1/4 of the Southeast 1/4 of Section 36, Town 2 North, Range 1 West, City of Cuba City, Grant County, Wisconsin described as follows:

Commencing at the Southeast Corner of the Southeast 1/4 of said Section 36; thence N88°30'39"W 33.00' along the South line of the SE 1/4 of said Section 36; thence N00°12'30"E 283.00' to the Point of Beginning; thence N00°12'30"E 50.00'; thence N88°30'39"W 300.00'; thence S00°12'30"W 50.00'; thence S88°30'39"E 300.00' to the Point of Beginning.

Said parcel contains 0.344 Acres and is subject to and all other easements and right-of-ways of record.

SURVEYOR'S CERTIFICATE:

I, Keith E. Dalsing, Wisconsin Registered Land Surveyor, S-1989, do hereby certify that I have surveyed, divided and mapped the above described parcel and that this map is a true representation thereof in accordance to the information provided. I further certify that this survey is correct to the best of my knowledge and belief.

Dated this 12TH day of NOVEMBER, 2001

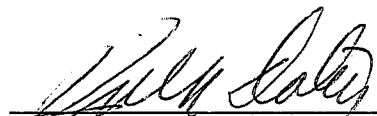

Keith E. Dalsing, S-1989
Registered Land Surveyor



K. D. ENGINEERING CONSULTANTS
2600 County Hwy. Y
Dodgeville, WI 53533
(608) 935 - 3310