

Book 9 PAGE 69

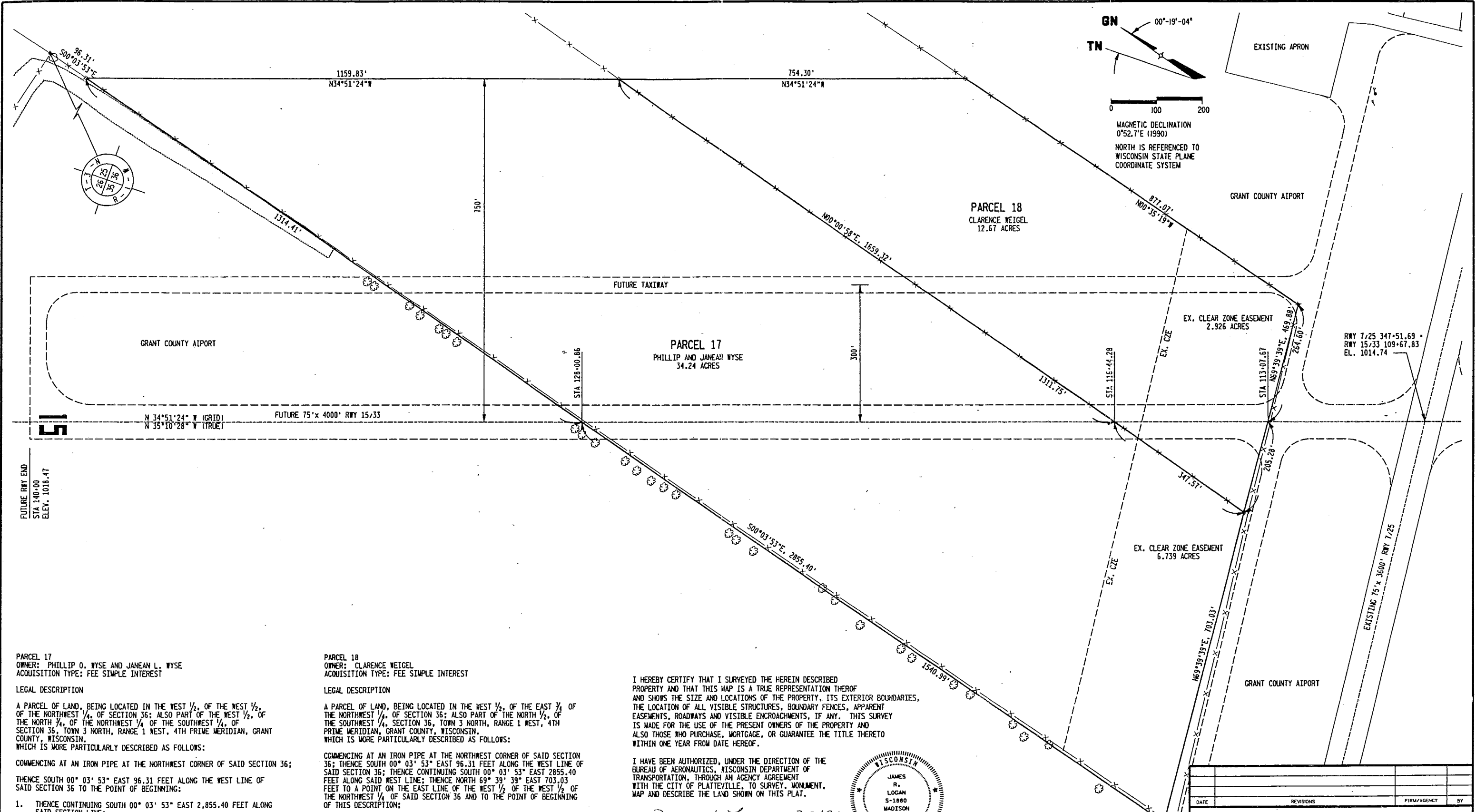

PARCEL 17
 OWNER: PHILLIP O. WYSE AND JANEAN L. WYSE
 ACQUISITION TYPE: FEE SIMPLE INTEREST

LEGAL DESCRIPTION
 A PARCEL OF LAND, BEING LOCATED IN THE WEST 1/2, OF THE WEST 1/2, OF THE NORTHWEST 1/4, OF SECTION 36; ALSO PART OF THE WEST 1/2, OF THE NORTH 1/4, OF THE NORTHWEST 1/4, OF THE SOUTHWEST 1/4, OF SECTION 36, TOWN 3 NORTH, RANGE 1 WEST, 4TH PRIME MERIDIAN, GRANT COUNTY, WISCONSIN, WHICH IS MORE PARTICULARLY DESCRIBED AS FOLLOWS:
 COMMENCING AT AN IRON PIPE AT THE NORTHWEST CORNER OF SAID SECTION 36;
 THENCE SOUTH $00^{\circ}03'53''$ EAST 96.31 FEET ALONG THE WEST LINE OF SAID SECTION 36 TO THE POINT OF BEGINNING:
 1. THENCE CONTINUING SOUTH $00^{\circ}03'53''$ EAST 2,855.40 FEET ALONG SAID SECTION LINE;
 2. THENCE NORTH $69^{\circ}39'39''$ EAST 703.03 FEET TO THE EAST LINE OF THE WEST 1/2 OF THE WEST 1/2 OF THE NORTHWEST QUARTER OF SAID SECTION 36;
 3. THENCE NORTH $00^{\circ}00'58''$ EAST 1659.32 FEET ALONG SAID EAST LINE;
 4. THENCE NORTH $34^{\circ}51'24''$ WEST 1159.83 FEET TO THE POINT OF BEGINNING AND THE END OF THIS DESCRIPTION.
 SAID PARCEL CONTAINS 34.24 ACRES OF LAND MORE OR LESS.

PARCEL 18
 OWNER: CLARENCE WEIGEL
 ACQUISITION TYPE: FEE SIMPLE INTEREST

LEGAL DESCRIPTION
 A PARCEL OF LAND, BEING LOCATED IN THE WEST 1/2, OF THE EAST 1/4, OF THE NORTHWEST 1/4, OF SECTION 36; ALSO PART OF THE NORTH 1/2, OF THE SOUTHWEST 1/4, OF SECTION 36, TOWN 3 NORTH, RANGE 1 WEST, 4TH PRIME MERIDIAN, GRANT COUNTY, WISCONSIN, WHICH IS MORE PARTICULARLY DESCRIBED AS FOLLOWS:
 COMMENCING AT AN IRON PIPE AT THE NORTHWEST CORNER OF SAID SECTION 36;
 THENCE SOUTH $00^{\circ}03'53''$ EAST 96.31 FEET ALONG THE WEST LINE OF SAID SECTION 36; THENCE CONTINUING SOUTH $00^{\circ}03'53''$ EAST 2855.40 FEET ALONG SAID WEST LINE; THENCE NORTH $69^{\circ}39'39''$ EAST 703.03 FEET TO A POINT ON THE EAST LINE OF THE WEST 1/2 OF THE WEST 1/2 OF THE NORTHWEST 1/4 OF SAID SECTION 36 AND TO THE POINT OF BEGINNING OF THIS DESCRIPTION:
 1. THENCE CONTINUING NORTH $69^{\circ}39'39''$ EAST 469.88 FEET;
 2. THENCE NORTH $00^{\circ}35'19''$ WEST 877.07 FEET;
 3. THENCE NORTH $34^{\circ}51'24''$ WEST 754.30 FEET TO A POINT ON THE EAST LINE OF THE WEST 1/2 OF THE WEST 1/2 OF THE NORTHWEST 1/4 OF SAID SECTION 36;
 4. THENCE SOUTH $00^{\circ}00'58''$ WEST 1659.32 FEET ALONG SAID EAST LINE TO THE POINT OF BEGINNING AND THE END OF THIS DESCRIPTION.
 SAID PARCEL CONTAINS 12.67 ACRES OF LAND MORE OR LESS.

I HEREBY CERTIFY THAT I SURVEYED THE HEREIN DESCRIBED PROPERTY AND THAT THIS MAP IS A TRUE REPRESENTATION THEREOF AND SHOWS THE SIZE AND LOCATIONS OF THE PROPERTY, ITS EXTERIOR BOUNDARIES, THE LOCATION OF ALL VISIBLE STRUCTURES, BOUNDARY FENCES, APPARENT EASEMENTS, ROADWAYS AND VISIBLE ENCROACHMENTS, IF ANY. THIS SURVEY IS MADE FOR THE USE OF THE PRESENT OWNERS OF THE PROPERTY AND ALSO THOSE WHO PURCHASE, MORTGAGE, OR GUARANTEE THE TITLE THERETO WITHIN ONE YEAR FROM DATE HEREOF.

I HAVE BEEN AUTHORIZED, UNDER THE DIRECTION OF THE BUREAU OF AERONAUTICS, WISCONSIN DEPARTMENT OF TRANSPORTATION, THROUGH AN AGENCY AGREEMENT WITH THE CITY OF PLATTEVILLE, TO SURVEY, MONUMENT, MAP AND DESCRIBE THE LAND SHOWN ON THIS PLAT.
James R. Logan 2-24-94
 JAMES R. LOGAN, REGISTERED LAND SURVEYOR NO. 1880

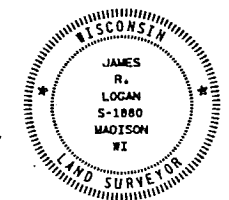

BASIS OF BEARING
 BEARINGS REFERENCED TO THE WISCONSIN STATE PLANE COORDINATE SYSTEM, SOUTH ZONE, (NAD 83)

LEGEND
 • IRON PIN FOUND
 □ 3/4" SOLID IRON ROD WEIGHING 1.50 LBS./LIN. FT. SET.

DATE	REVISIONS	FIRM/AGENCY	BY
		GRANT COUNTY, WISCONSIN STATE AID 0722-44-51	
PLAT OF SURVEY - PARCEL 17 & 18			
GRANT COUNTY AIRPORT PLATTEVILLE, WISCONSIN			
Barrientos Engineers & Architects		DESIGNER: JRL DATE: 2-17-94 DRAFTER: MN CHECKER: MAH	PROJECT NO.: 11046.10 SHEET NO.:

Grant County Airport - Platteville, Wis

11046
 11046.dgn
 12:11:38
 1/15/94

KEY NO.	DESCRIPTION	PENETRATES BY		
		FUTURE & ULTIMATE		
		PRIMARY	20:1	7:1
521	TREE		-2.1	
525	TREE		-55.2	
526	POLE		-93.3	
528	TREE		-75.8	
529	TREE		-80.9	
530	TREE		-80.2	
531	TREE		-77.5	
533	BUILDING		-117.0	
534	BUILDING		-125.4	
535	BUILDING		-129.4	
536	BUILDING		-127.1	
537	BUILDING		-152.1	
538	SILO		-140.4	
539	SILO		-142.4	
540	BUILDING		-131.4	
541	BUILDING		-129.5	
542	TREE		-87.7	
543	TREE		-89.3	
544	TREE		-89.2	
545	BUILDING		-105.4	
546	ANTENNA		-84.2	
547	TREE		-62.4	
548	TREE		-68.4	
549	TREE		-67.4	
550	TREE		-57.5	
551	TREE		-58.9	
553	TREE		-71.6	
554	TREE		-64.7	
555	TREE		-53.4	
556	TREE		-63.8	
557	TREE		-64.9	
558	TREE		-83.9	
559	TREE		-56.5	
560	TREE		-56.3	
561	TREE		-48.9	
562	TREE		-57.2	
563	POLE		-61.6	
564	POLE		-56.6	
565	POLE		-46.8	

NOTES:
 1) CLEARANCE IN FEET TO 20:1 APPROACH SURFACE FOR FAR PART 77, BASED ON RUNWAY PROTECTION ZONE, (500'x 1000'x 800') WITH THRESHOLD ELEVATION OF 1019.04 AT STA 100+00
 2) NEGATIVE NUMBER INDICATES CLEARANCE IN FEET BELOW PART 77 SURFACES. POSITIVE NUMBER INDICATES PENETRATION IN FEET ABOVE PART 77 SURFACES.

BASIS OF BEARING
 BEARINGS REFERENCED TO THE WISCONSIN STATE PLANE COORDINATE SYSTEM, SOUTH ZONE, (NAD 83)

GRANT COUNTY CLERK

MAR 22 1995

MAGNETIC DECLINATION 0°52.7'E (1990)
 NORTH IS REFERENCED TO WISCONSIN STATE PLANE COORDINATE SYSTEM

I HEREBY CERTIFY THAT I SURVEYED THE HEREIN DESCRIBED PROPERTY AND THAT THIS MAP IS A TRUE REPRESENTATION THEREOF AND SHOWS THE SIZE AND LOCATIONS OF THE PROPERTY, ITS EXTERIOR BOUNDARIES, THE LOCATION OF ALL VISIBLE STRUCTURES, BOUNDARY FENCES, APPARENT EASEMENTS, ROADWAYS AND VISIBLE ENCROACHMENTS, IF ANY. THIS SURVEY IS MADE FOR THE USE OF THE PRESENT OWNERS OF THE PROPERTY AND ALSO THOSE WHO PURCHASE, MORTGAGE, OR GUARANTEE THE TITLE THERETO WITHIN ONE YEAR FROM DATE HEREOF.

I HAVE BEEN AUTHORIZED, UNDER THE DIRECTION OF THE BUREAU OF AERONAUTICS, WISCONSIN DEPARTMENT OF TRANSPORTATION, THROUGH AN AGENCY AGREEMENT WITH THE CITY OF PLATTEVILLE, TO SURVEY, MONUMENT, MAP AND DESCRIBE THE LAND SHOWN ON THIS PLAT.

James R. Logan 2-24-94
 JAMES R. LOGAN, REGISTERED LAND SURVEYOR NO. 1880

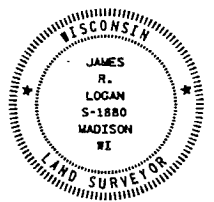

PARCEL 19
 OWNER: BERNADINE A. RASQUE
 ACQUISITION TYPE: FEE SIMPLE INTEREST

LEGAL DESCRIPTION
 A PARCEL OF LAND, BEING LOCATED IN THE EAST 1/2 OF THE SOUTH 100 ACRES OF THE SOUTHWEST 1/4 OF SECTION 36, TOWN 3 NORTH, RANGE 1 WEST, 4TH PRIME MERIDIAN, GRANT COUNTY, WISCONSIN, WHICH IS MORE PARTICULARLY DESCRIBED AS FOLLOWS:
 COMMENCING AT AN IRON PIN AT THE SOUTH QUARTER CORNER OF SAID SECTION 36;
 THENCE NORTH 00° 15' 27" EAST 1307.87 FEET ALONG THE EAST LINE OF THE SOUTHWEST 1/4 SAID SECTION 36;
 THENCE NORTH 89° 44' 33" WEST 34.62 FEET TO A POINT ON THE WEST RIGHT OF WAY OF S.T.H. 80-81 AND THE POINT OF BEGINNING;
 1. THENCE NORTH 00° 01' 52" EAST 373.89 FEET ALONG SAID RIGHT OF WAY TO A FOUND IRON PIN;
 2. THENCE NORTH 89° 12' 14" WEST 1271.41 FEET TO A FOUND IRON PIN;
 3. THENCE SOUTH 00° 40' 56" WEST 880.00 FEET;
 4. THENCE NORTH 69° 08' 20" EAST 1371.46 FEET TO THE POINT OF BEGINNING AND THE END OF THIS DESCRIPTION.
 SAID PARCEL CONTAINS 18.34 ACRES OF LAND MORE OR LESS.

PARCEL 19A
 OWNER: BERNADINE A. RASQUE
 ACQUISITION TYPE: AVIGATION & CLEAR ZONE EASEMENT

LEGAL DESCRIPTION
 A PARCEL OF LAND, BEING LOCATED IN THE EAST 1/2 OF THE SOUTH 100 ACRES OF THE SOUTHWEST 1/4 OF SECTION 36, TOWN 3 NORTH, RANGE 1 WEST, AND PART OF THE NORTHEAST 1/4 OF THE NORTHWEST 1/4 OF SECTION 1, TOWN 2 NORTH, RANGE 1 WEST, 4TH PRIME MERIDIAN, GRANT COUNTY, WISCONSIN, WHICH IS MORE PARTICULARLY DESCRIBED AS FOLLOWS:
 COMMENCING AT AN IRON PIN AT THE SOUTH QUARTER CORNER OF SAID SECTION 36;
 THENCE NORTH 00° 15' 27" EAST 1307.87 FEET ALONG THE EAST LINE OF THE SOUTHWEST 1/4 SAID SECTION 36;
 THENCE NORTH 89° 44' 33" WEST 34.62 FEET TO A POINT ON THE WEST RIGHT OF WAY OF S.T.H. 80-81 AND THE POINT OF BEGINNING;
 1. THENCE SOUTH 69° 08' 20" WEST 1371.46 FEET;
 2. THENCE SOUTH 42° 54' 38" EAST 1402.28 FEET;
 3. THENCE SOUTH 89° 58' 08" EAST 325.99 FEET TO A POINT ON THE WEST RIGHT OF WAY OF S.T.H. 80-81;
 4. THENCE NORTH 00° 01' 52" EAST 1515.62 FEET ALONG SAID RIGHT OF WAY LINE TO THE POINT OF BEGINNING.
 SAID PARCEL CONTAINS 26.13 ACRES OF LAND MORE OR LESS.

LEGEND

- IRON PIN FOUND
- 3/4" SOLID IRON ROD WEIGHING 1.50 LBS./LIN. FT. SET.
- ELEVATION OF FAR PART 77 SURFACE, AT A GIVEN POINT BASED ON 20:1 & 7:1 SLOPES.
- GROUND ELEVATION AT A GIVEN POINT.

Logical Name: base
 Reference Files: lines.dgn, pbbase.dgn
 Project No.: 11046
 Plot Dgn: cr/cgr/pbb/plat/plat2.dgn

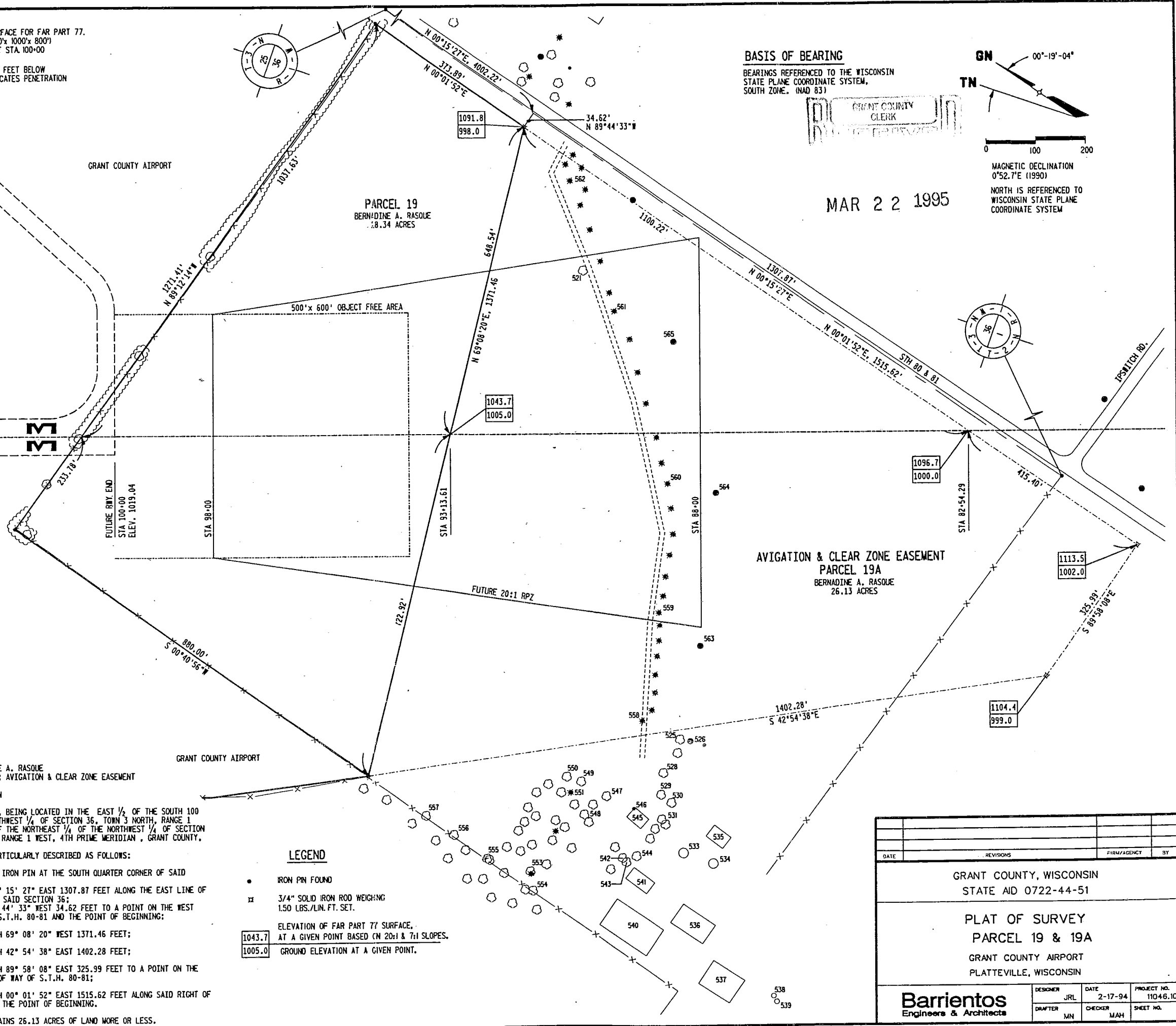

DATE	REVISIONS	FIRM/AGENCY	BY
GRANT COUNTY, WISCONSIN STATE AID 0722-44-51			
PLAT OF SURVEY PARCEL 19 & 19A GRANT COUNTY AIRPORT PLATTEVILLE, WISCONSIN			
DESIGNER	JRL	DATE	2-17-94
DRAFTER	MIN	CHECKER	MAH
PROJECT NO.	11046.10		SHEET NO.

Barrientos
 Engineers & Architects