

NOTE: FOR THE PURPOSES OF THIS SURVEY, THE NORTH LINE OF THE NORTHWEST QUARTER OF SECTION 7, IS ASSUMED TO BEAR NORTH 90 DEGREES 00 MINUTES 00 SECONDS EAST.

Range 2 West of the 4th P. M.

PREMISES DESCRIBED IN QUIT CLAIM DEED RECORDED AS DOCUMENT NO. 255044, IN DEED VOLUME 320, PAGE 75, IN THE OFFICE OF THE GRANT COUNTY RECORDER.

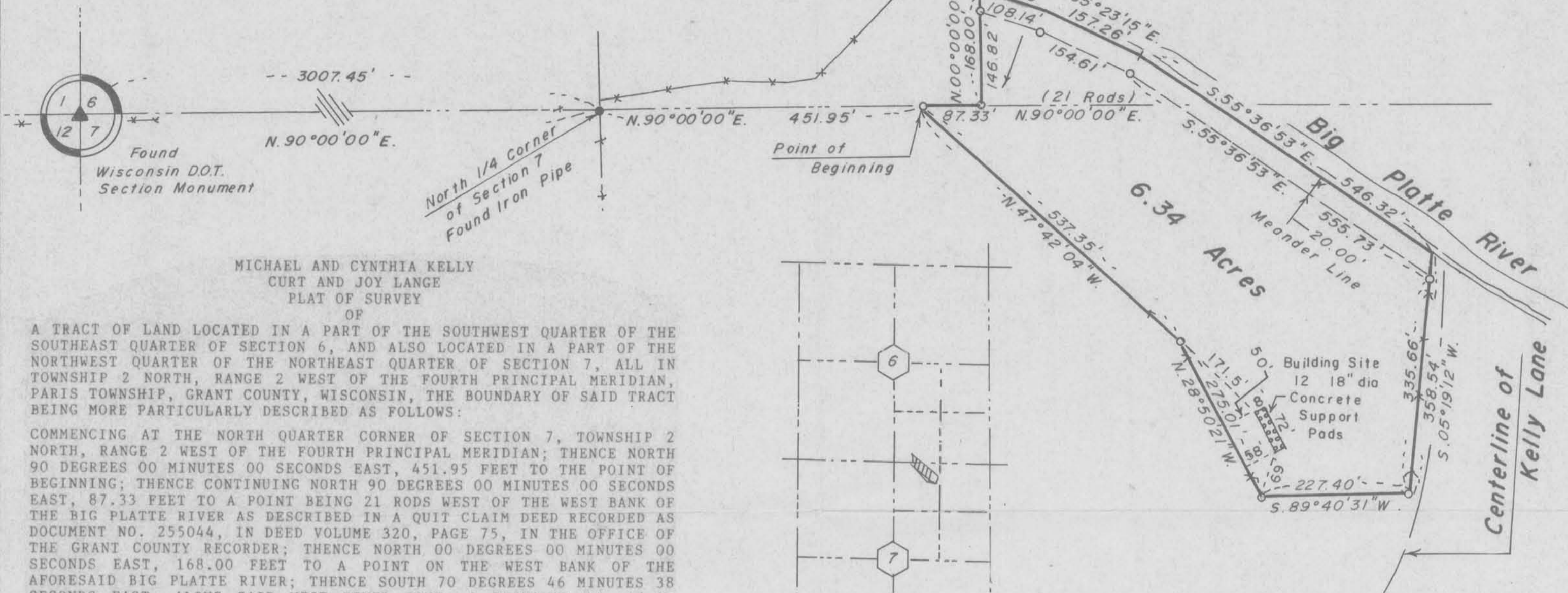

MICHAEL AND CYNTHIA KELLY
CURT AND JOY LANGE
PLAT OF SURVEY
OF

A TRACT OF LAND LOCATED IN A PART OF THE SOUTHWEST QUARTER OF THE SOUTHEAST QUARTER OF SECTION 6, AND ALSO LOCATED IN A PART OF THE NORTHWEST QUARTER OF THE NORTHEAST QUARTER OF SECTION 7, ALL IN TOWNSHIP 2 NORTH, RANGE 2 WEST OF THE FOURTH PRINCIPAL MERIDIAN, PARIS TOWNSHIP, GRANT COUNTY, WISCONSIN, THE BOUNDARY OF SAID TRACT BEING MORE PARTICULARLY DESCRIBED AS FOLLOWS:

COMMENCING AT THE NORTH QUARTER CORNER OF SECTION 7, TOWNSHIP 2 NORTH, RANGE 2 WEST OF THE FOURTH PRINCIPAL MERIDIAN; THENCE NORTH 90 DEGREES 00 MINUTES 00 SECONDS EAST, 451.95 FEET TO THE POINT OF BEGINNING; THENCE CONTINUING NORTH 90 DEGREES 00 MINUTES 00 SECONDS EAST, 87.33 FEET TO A POINT BEING 21 RODS WEST OF THE WEST BANK OF THE BIG PLATTE RIVER AS DESCRIBED IN A QUIT CLAIM DEED RECORDED AS DOCUMENT NO. 255044, IN DEED VOLUME 320, PAGE 75, IN THE OFFICE OF THE GRANT COUNTY RECORDER; THENCE NORTH 00 DEGREES 00 MINUTES 00 SECONDS EAST, 168.00 FEET TO A POINT ON THE WEST BANK OF THE AFORESAID BIG PLATTE RIVER; THENCE SOUTH 70 DEGREES 46 MINUTES 38 SECONDS EAST, ALONG SAID WEST RIVER BANK, A DISTANCE OF 116.05 FEET; THENCE SOUTH 65 DEGREES 23 MINUTES 15 SECONDS EAST, ALONG SAID WEST RIVER BANK, A DISTANCE OF 157.26 FEET; THENCE SOUTH 55 DEGREES 36 MINUTES 53 SECONDS EAST, ALONG SAID WEST RIVER BANK, A DISTANCE OF 546.32 FEET; THENCE SOUTH 05 DEGREES 19 MINUTES 12 SECONDS WEST, 358.54 FEET; THENCE SOUTH 89 DEGREES 40 MINUTES 31 SECONDS WEST, 227.40 FEET; THENCE NORTH 28 DEGREES 50 MINUTES 21 SECONDS WEST, 275.01 FEET; THENCE NORTH 47 DEGREES 42 MINUTES 04 SECONDS WEST, 537.35 FEET TO THE POINT OF BEGINNING, SAID TRACT CONTAINING 6.34 ACRES, MORE OR LESS, SUBJECT TO ANY AND ALL RECORDED EASEMENTS AND RIGHT-OF-WAYS, ALL BEING SITUATED IN PARIS TOWNSHIP, GRANT COUNTY, WISCONSIN.

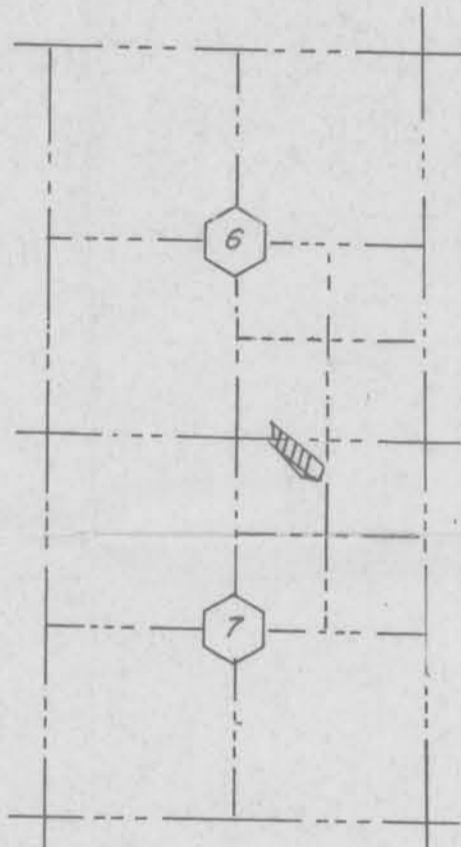

LOCATION MAP
PARIS TOWNSHIP
GRANT COUNTY, WISCONSIN

SURVEYED FOR MICHAEL AND CYNTHIA KELLY
4479 KELLY LANE
POTOSI, WISCONSIN 53820
TELEPHONE (608) 763-2851
CURT AND JOY LANGE
4485 KELLY LANE
POTOSI, WISCONSIN 53820
TELEPHONE (608) 763-4026

SURVEYOR'S CERTIFICATE

STATE OF ILLINOIS)
COUNTY OF JO DAVIESS) SS

I, PAUL C. BRASHAW, A WISCONSIN REGISTERED LAND SURVEYOR, NO. S-1509, DO HEREBY CERTIFY THAT I HAVE MADE A SURVEY OF THE ABOVE DESCRIBED PROPERTY, AND THAT I HAVE FOUND AND/OR SET THE SURVEY MONUMENTS, ALL AS SHOWN ON THE ACCOMPANYING PLAT OF SURVEY. IT SHOULD BE NOTED THAT IN THE PERFORMANCE OF THIS SURVEY, THE COURSES AND DISTANCES OF THE SURVEY MAY VARY FROM THE RECORDED CALLS BASED ON THE EXISTENCE OF FOUND MONUMENTATION, OCCUPATION, OR OTHER CONTROLLING CALLS OR CONDITIONS THAT HAVE OCCURRED IN THE SURVEY OF THIS PROPERTY.

I FURTHER CERTIFY THAT THIS LAND SURVEYING DOCUMENT WAS PREPARED AND THE RELATED SURVEY WORK WAS PERFORMED BY ME OR UNDER MY DIRECT PERSONAL SUPERVISION, AND THAT I AM A DULY REGISTERED LAND SURVEYOR UNDER THE LAWS OF THE STATE OF WISCONSIN.

SIGNED THIS 28th DAY OF August, 1999.

Updated December 22, 1999
to show building site

Paul C. Brashaw
PAUL C. BRASHAW
WISCONSIN REGISTERED LAND SURVEYOR, NO. S-1509

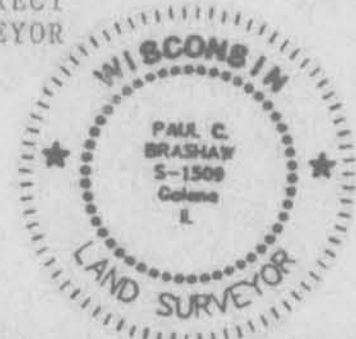

Legend

- 0.00' Measured Distance / Bearing
- (0.00') Platted/Deeded Distance / Bearing
- Boundary of the Property Surveyed
- Existing Fence Line
- 5/8" Iron Rod Set weighing 1.13 lbs/ft
- Iron Rod/Pipe Found
- R. R. Spike
- △ P. K. Nail

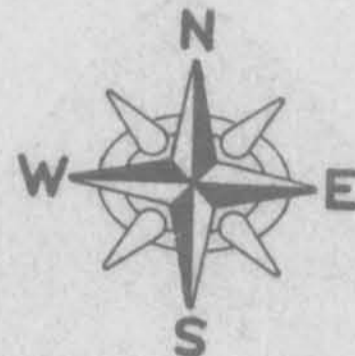

Scale: 1" = 150'
0 150' 300' 450'

Paul C. Brashaw

4413 W. Stagecoach Tr. Galena Illinois 61036
Telephone (815) 777-1172

Date: August 28, 1999

Township 2 North