

9/63

Range 2 West of the 4th P.M.

NORBERT AND MARGARET WELTER
THOMAS AND MARILYN WELTER
PLAT OF SURVEY
OF

Legend

- 0.00' Measured Distance / Bearing
- (0.00') Platted / Deeded Distance / Bearing
- Boundary of the Property Surveyed
- *-* Existing Fence Line
- o 5/8" Iron Rod Set weighing 1.13 lbs/ft.

EAST 1/4 CORNER OF SECTION 34. FOUND 7" SQUARE CONCRETE MONUMENT AS PER MONUMENT RECORD

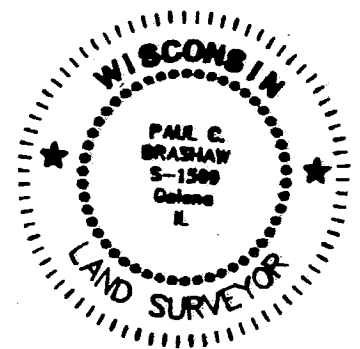
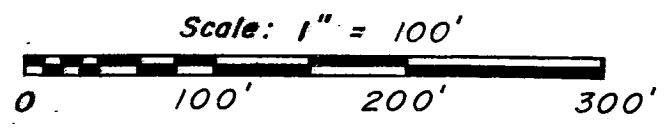
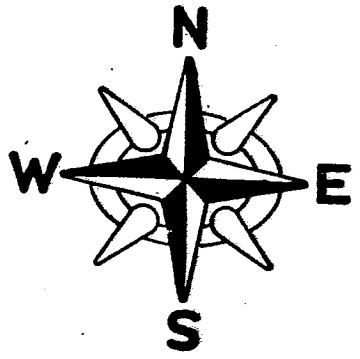

Centerline of Line Road

Township 2 North

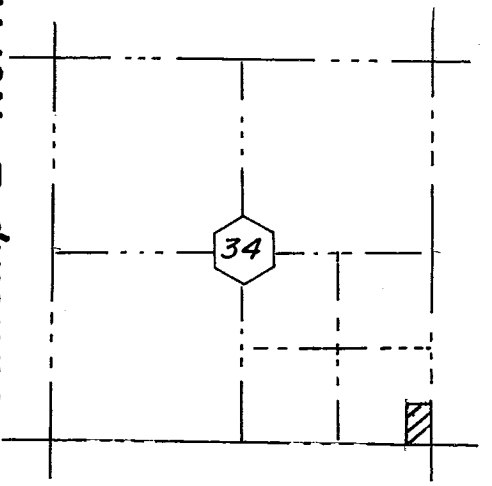

LOCATION MAP
PARIS TOWNSHIP
GRANT COUNTY, WISCONSIN

1.16 ACRES - TOTAL AREA OF TRACT
0.16 ACRES - AREA OF RIGHT-OF-WAY
1.00 ACRES - NET AREA

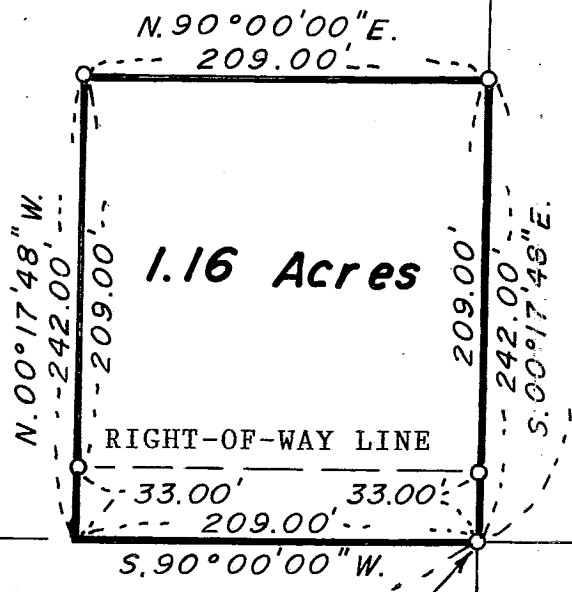

EAST LINE OF THE SE 1/4 OF SECTION 34
S. 00° 17' 48" E. 2,643.80'

S. 90° 00' 00" W., 2,647.42'
SOUTH LINE OF THE SE 1/4 OF SECTION 34

SOUTH 1/4 CORNER OF SECTION 34. FOUND ALUM. MONUMENT AS PER RECORDED MONUMENT RECORD.

POINT OF BEGINNING
SE CORNER OF THE SE 1/4 OF SECTION 34. SET 5/8" IRON ROD FROM RECORDED MONUMENT RECORD SWING TIES

SURVEYED FOR NORBERT AND MARGARET WELTER
3390 LINE ROAD
CUBA CITY, WISCONSIN 53807
TELEPHONE (608) 568-7554

THOMAS AND MARILYN WELTER
240 W. MAIN STREET
DICKYVILLE, WISCONSIN 53808
TELEPHONE (608) 568-3501

A TRACT OF LAND LOCATED IN A PART OF THE SOUTHEAST QUARTER OF THE SOUTHEAST QUARTER OF SECTION 34, TOWNSHIP 2 NORTH, RANGE 2 WEST OF THE FOURTH PRINCIPAL MERIDIAN, PARIS TOWNSHIP, GRANT COUNTY, WISCONSIN, THE BOUNDARY OF SAID TRACT BEING MORE PARTICULARLY DESCRIBED AS FOLLOWS:

BEGINNING AT THE SOUTHEAST CORNER OF THE SOUTHEAST QUARTER OF SECTION 34, TOWNSHIP 2 NORTH, RANGE 2 WEST OF THE FOURTH PRINCIPAL MERIDIAN; THENCE SOUTH 90 DEGREES 00 MINUTES 00 SECONDS WEST, ALONG THE SOUTH LINE OF THE SOUTHEAST QUARTER OF SAID SECTION 34, A DISTANCE OF 209.00 FEET; THENCE NORTH 00 DEGREES 17 MINUTES 48 SECONDS WEST, 242.00 FEET; THENCE NORTH 90 DEGREES 00 MINUTES 00 SECONDS EAST, 209.00 FEET TO A POINT ON THE EAST LINE OF THE SOUTHEAST QUARTER OF SAID SECTION 34; THENCE SOUTH 00 DEGREES 17 MINUTES 48 SECONDS EAST, ALONG SAID EAST LINE, A DISTANCE OF 242.00 FEET TO THE POINT OF BEGINNING, SAID TRACT CONTAINING 1.16 ACRES, MORE OR LESS, SUBJECT TO ANY AND ALL RECORDED EASEMENTS AND RIGHT-OF-WAYS, ALL BEING SITUATED IN PARIS TOWNSHIP, GRANT COUNTY, WISCONSIN.

NOTE: FOR THE PURPOSES OF THIS SURVEY, THE SOUTH LINE OF THE SOUTHEAST QUARTER OF SECTION 34, IS ASSUMED TO BEAR SOUTH 90 DEGREES 00 MINUTES 00 SECONDS WEST.

SURVEYOR'S CERTIFICATE

I, PAUL C. BRASHAW, A WISCONSIN REGISTERED LAND SURVEYOR, NO. S-1509, DO HEREBY CERTIFY THAT I HAVE MADE A SURVEY OF THE ABOVE DESCRIBED PROPERTY, AND THAT I HAVE FOUND AND/OR SET THE SURVEY MONUMENTS, ALL AS SHOWN ON THE ACCOMPANYING PLAT OF SURVEY. IT SHOULD BE NOTED THAT IN THE PERFORMANCE OF THIS SURVEY, THE COURSES AND DISTANCES OF THE SURVEY MAY VARY FROM THE RECORDED CALLS, BASED ON THE EXISTENCE OF FOUND MONUMENTATION, OCCUPATION, OR OTHER CONTROLLING CALLS OR CONDITIONS THAT HAVE OCCURRED IN THE SURVEY OF THIS PROPERTY.

I FURTHER CERTIFY THAT THIS LAND SURVEYING DOCUMENT WAS PREPARED AND THE RELATED SURVEY WORK WAS PERFORMED BY ME OR UNDER MY DIRECT PERSONAL SUPERVISION, AND THAT I AM A DULY REGISTERED LAND SURVEYOR UNDER THE LAWS OF THE STATE OF WISCONSIN.

SIGNED THIS 1st DAY OF November, 1999

Paul C. Brashaw
PAUL C. BRASHAW
WISCONSIN REGISTERED LAND SURVEYOR
NO. S-1509

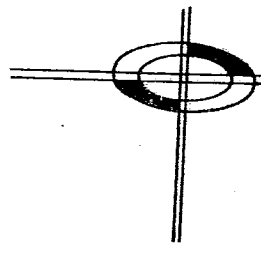

Paul C. Brashaw

4413 W. Stagecoach Tr. Galena Illinois 61036
Telephone (815) 777-1172

DATE: OCTOBER 12, 1999
SHEET 1 OF 1