

9/62

DAN AND JULIE MATUSZAK
PLAT OF SURVEY
OF

LOT SEVEN (7) AND THE NORTH 30 FEET OF LOT EIGHT (8), ALL IN BLOCK SIX (6) IN THE REPLAT OF STRAW'S ADDITION TO THE CITY OF PLATTEVILLE, GRANT COUNTY, WISCONSIN, ACCORDING TO THE RECORDED PLAT THEREOF, ALSO INCLUDING THAT PART OF THE EAST 1/2 OF THE VACATED ALLEY ABUTTING THE ABOVE LOTS ON THE WEST SIDE.

PROPERTY ADDRESS IS 730 STALEY STREET
PLATTEVILLE, WISCONSIN 53818

SURVEYOR'S CERTIFICATE

I, PAUL C. BRASHAW, A WISCONSIN REGISTERED LAND SURVEYOR, NO. S-1509, DO HEREBY CERTIFY THAT I HAVE MADE A SURVEY OF THE ABOVE DESCRIBED PROPERTY, AND THAT I HAVE FOUND AND/OR SET THE SURVEY MONUMENTS, ALL AS SHOWN ON THE ACCOMPANYING PLAT OF SURVEY. IT SHOULD BE NOTED THAT IN THE PERFORMANCE OF THIS SURVEY, THE COURSES AND DISTANCES OF THE SURVEY MAY VARY FROM THE RECORDED CALLS, BASED ON THE EXISTENCE OF FOUND MONUMENTATION, OCCUPATION, OR OTHER CONTROLLING CALLS OR CONDITIONS THAT HAVE OCCURRED IN THE SURVEY OF THIS PROPERTY.

I FURTHER CERTIFY THAT THIS LAND SURVEYING DOCUMENT WAS PREPARED AND THE RELATED SURVEY WORK WAS PERFORMED BY ME OR UNDER MY DIRECT PERSONAL SUPERVISION, AND THAT I AM A DULY REGISTERED LAND SURVEYOR UNDER THE LAWS OF THE STATE OF WISCONSIN.

SIGNED THIS 19TH DAY OF NOVEMBER, 2000

Paul C. Brashaw

PAUL C. BRASHAW
WISCONSIN REGISTERED LAND SURVEYOR
NO. S-1509

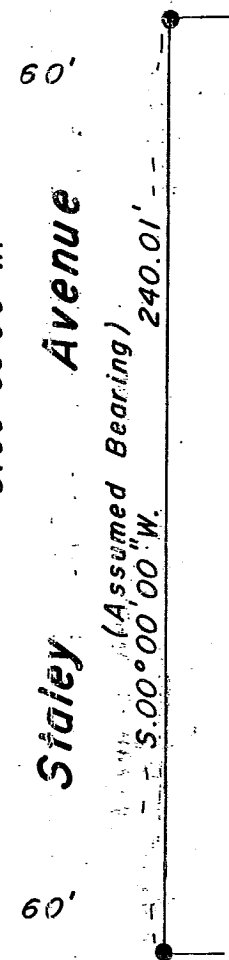
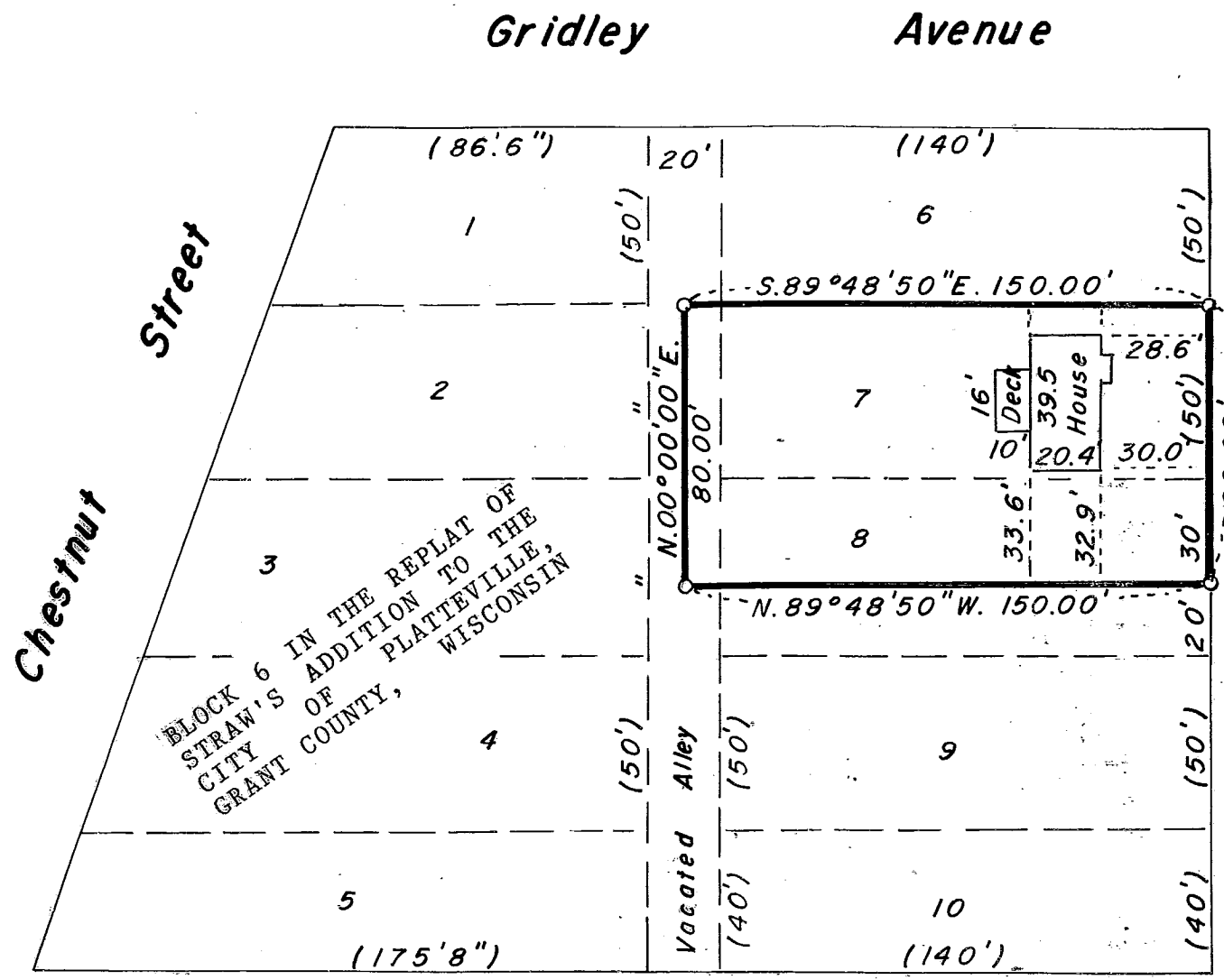
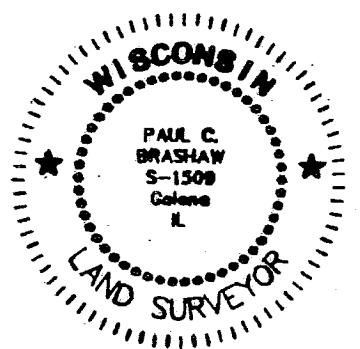

BLOCK 6 IN THE REPLAT OF STRAW'S ADDITION TO THE CITY OF PLATTEVILLE, GRANT COUNTY, WISCONSIN

Richard Street

Legend

- 0.00' Measured Distance/Bearing
- (0.00') Platted/Deeded Distance/Bearing
- Boundary of the Property Surveyed
- *-* Existing Fence Line
- 5/8" Dia. Iron Rod Set weighing 1.13 lb/ft
- Found Iron Rod/Pipe
- R.R. Spike
- △ PK Nail

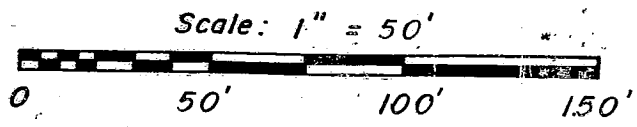
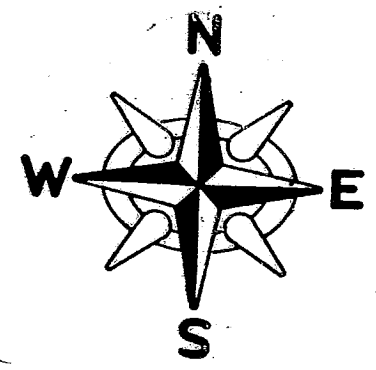

SURVEYED FOR DAN AND JULIE MATUSZAK
735 SICKLE STREET
PLATTEVILLE, WISCONSIN 53818
TELEPHONE (608) 348-6525

Paul C. Brashaw

4413 W. Stagecoach Tr. Galena Illinois 61036
Telephone (815) 777-1172

November 18, 2000

DATE: MAY 13, 2000
SHEET 1 OF 1