

RANGE 1 WEST OF THE FOURTH PRINCIPAL MERIDIAN

TONY AND PEGGY BANFIELD
PLAT OF SURVEY
OF

A TRACT OF LAND LOCATED IN A PART OF THE SOUTHWEST QUARTER OF THE NORTHEAST QUARTER OF SECTION 32, TOWNSHIP 1 NORTH, RANGE 1 WEST OF THE FOURTH PRINCIPAL MERIDIAN, HAZEL GREEN TOWNSHIP, GRANT COUNTY, WISCONSIN, THE BOUNDARY OF SAID TRACT BEING MORE PARTICULARLY DESCRIBED AS FOLLOWS:

COMMENCING AT THE EAST QUARTER CORNER OF SECTION 32, TOWNSHIP 1 NORTH, RANGE 1 WEST OF THE FOURTH PRINCIPAL MERIDIAN; THENCE NORTH 89 DEGREES 59 MINUTES 17 SECONDS WEST, ALONG THE EAST-WEST ONE-HALF LINE OF SAID SECTION 32, A DISTANCE OF 1,319.12 FEET TO THE SOUTHEAST CORNER OF THE SOUTHWEST QUARTER OF THE NORTHEAST QUARTER OF SAID SECTION 32, SAID POINT ALSO BEING THE POINT OF BEGINNING; THENCE CONTINUING NORTH 89 DEGREES 59 MINUTES 17 SECONDS WEST, ALONG SAID LINE, A DISTANCE OF 250.00 FEET; THENCE NORTH 00 DEGREES 03 MINUTES 10 SECONDS WEST, 210.00 FEET; THENCE SOUTH 89 DEGREES 59 MINUTES 17 SECONDS EAST, 250.00 FEET TO A POINT ON THE EAST LINE OF THE WEST HALF OF THE NORTHEAST QUARTER OF SAID SECTION 32; THENCE SOUTH 00 DEGREES 03 MINUTES 10 SECONDS EAST, ALONG SAID LINE, A DISTANCE OF 210.00 FEET TO THE POINT OF BEGINNING, SAID TRACT CONTAINING 1.21 ACRES, MORE OR LESS, SUBJECT TO ANY AND ALL RECORDED EASEMENTS AND RIGHT-OF-WAYS, ALL BEING SITUATED IN HAZEL GREEN TOWNSHIP, GRANT COUNTY, WISCONSIN.

NOTE: FOR THE PURPOSES OF THIS SURVEY, THE NORTH-SOUTH ONE-HALF LINE OF SECTION 32, IS ASSUMED TO BEAR SOUTH 00 DEGREES 00 MINUTES 00 SECONDS WEST.

SURVEYOR'S CERTIFICATE

I, PAUL C. BRASHAW, A WISCONSIN REGISTERED LAND SURVEYOR, NO. S-1509, DO HEREBY CERTIFY THAT I HAVE MADE A SURVEY OF THE ABOVE DESCRIBED PROPERTY, AND THAT I HAVE FOUND AND/OR SET THE SURVEY MONUMENTS, ALL AS SHOWN ON THE ACCOMPANYING PLAT OF SURVEY. IT SHOULD BE NOTED THAT IN THE PERFORMANCE OF THIS SURVEY, THE COURSES AND DISTANCES OF THE SURVEY MAY VARY FROM THE RECORDED CALLS, BASED ON THE EXISTENCE OF FOUND MONUMENTATION, OCCUPATION, OR OTHER CONTROLLING CALLS OR CONDITIONS THAT HAVE OCCURRED IN THE SURVEY OF THIS PROPERTY.

I FURTHER CERTIFY THAT THIS LAND SURVEYING DOCUMENT WAS PREPARED AND THE RELATED SURVEY WORK WAS PERFORMED BY ME OR UNDER MY DIRECT PERSONAL SUPERVISION, AND THAT I AM A DULY REGISTERED LAND SURVEYOR UNDER THE LAWS OF THE STATE OF WISCONSIN.

SIGNED THIS 13th DAY OF March, 2001

Paul C. Brshaw
PAUL C. BRASHAW
WISCONSIN REGISTERED LAND SURVEYOR
NO. S-1509

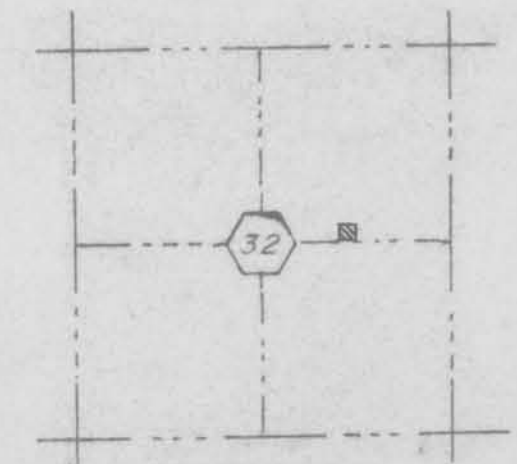

SECTION 32
HAZEL GREEN TOWNSHIP
GRANT COUNTY, WISCONSIN

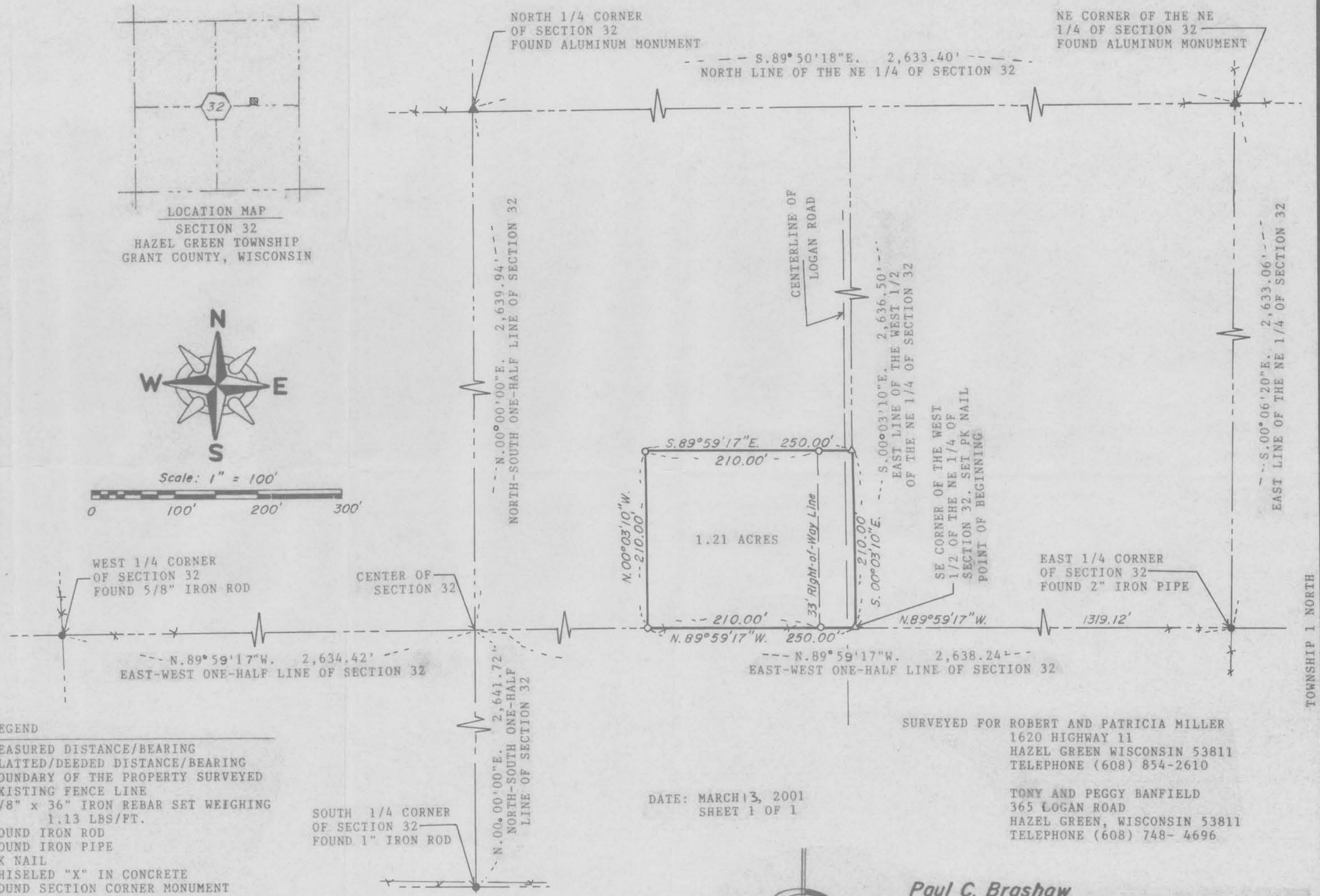
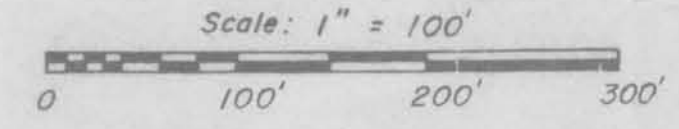
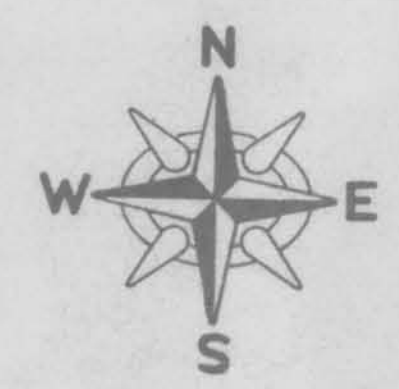

LEGEND

0.00'	MEASURED DISTANCE/BEARING
(0.00')	PLATTED/DEEDED DISTANCE/BEARING
—	BOUNDARY OF THE PROPERTY SURVEYED
—	EXISTING FENCE LINE
o	5/8" x 36" IRON REBAR SET WEIGHING 1.13 LBS/FT.
●R	FOUND IRON ROD
●P	FOUND IRON PIPE
△	PK NAIL
X	CHISELED "X" IN CONCRETE
▲	FOUND SECTION CORNER MONUMENT

DATE: MARCH 13, 2001
SHEET 1 OF 1

SURVEYED FOR ROBERT AND PATRICIA MILLER
1620 HIGHWAY 11
HAZEL GREEN WISCONSIN 53811
TELEPHONE (608) 854-2610

TONY AND PEGGY BANFIELD
365 LOGAN ROAD
HAZEL GREEN, WISCONSIN 53811
TELEPHONE (608) 748-4696

Paul C. Brshaw

4413 W. Stagecoach Tr. Galena Illinois 61036
Telephone (815) 777-1172

TOWNSHIP 1 NORTH