

PLAT OF RESURVEY for FRANK TROFIMCHUCK

LOCATED IN THE SW-SE, SE-SE, NW-SE AND NE-SE OF SECTION 18, T2N R2W, PARIS TOWNSHIP, GRANT COUNTY, WISCONSIN

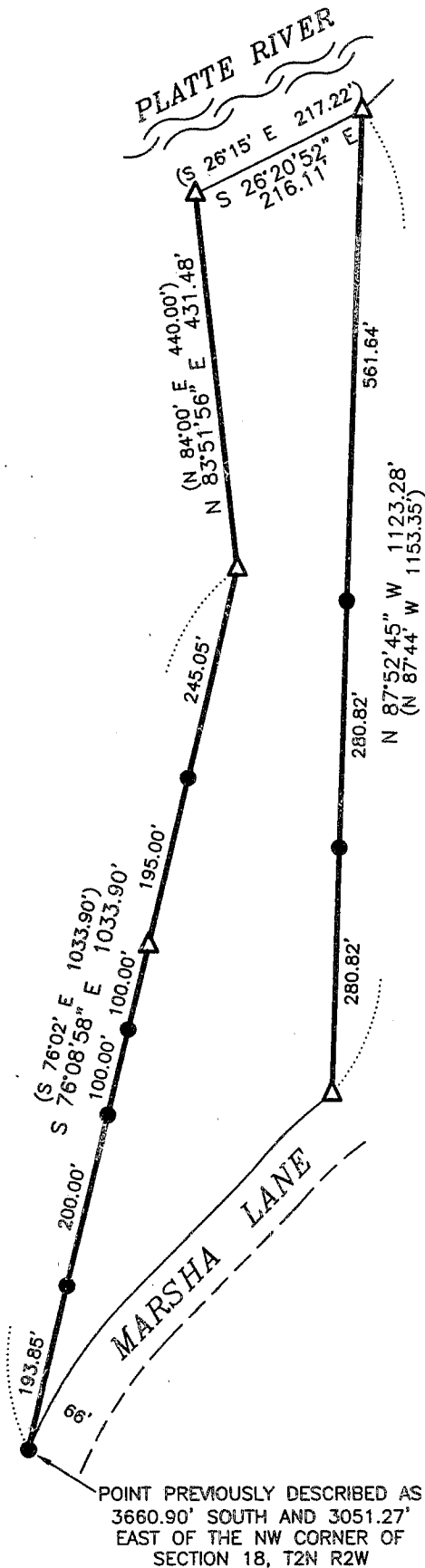

Bearings were previously referenced to the West line of the NW 1/4 of Section 18 which were previously recorded as South.



DESCRIPTION PROVIDED:

A tract of land located in the Southwest Quarter (S.W.1/4) of the Southeast Quarter (S.E.1/4), the Southeast Quarter (S.E.1/4) of the Southeast Quarter (S.E.1/4), the Northwest Quarter (N.W.1/4) of the Southeast Quarter (S.E.1/4), and the Northeast Quarter (N.E.1/4) of the Southeast Quarter (S.E.1/4) of Section Eighteen (18), Township Two (2) North, Range Two (2) West of the 4th P.M., Grant County, Wisconsin, described as follows: Begin at a point which is 3660.90 feet South and 3051.27 feet East of the Northwest corner of said Section 18; thence South 76° 02' East 1033.90 feet; thence North 84° 00' East 440.00 feet; thence South 26° 15' East 217.22 feet; thence North 87° 44' West 1153.35 feet; thence 112.97 feet along the arc of a 466.78 foot radius curve, concave Westerly, having long chord bearing North 38° 20' West 112.56 feet; thence 203.68' feet along the arc of a 603.92 foot radius curve, concave Westerly, having a long chord bearing north 54° 55' 42" West 202.71 feet to the point of beginning.

The above described tract of land also being known as Lot Eleven (11) of unrecorded Malapick Subdivision.

SURVEYOR'S CERTIFICATE:

I, Larry L. Austin, Registered Wisconsin Land Surveyor, hereby certify:

- That the above description was resurveyed, mapped and monumented as shown on this plat by me or under my direct supervision.
- That conformance with local ordinances are not guaranteed with this survey.
- That this survey was prepared under the instructions of Frank Trofimchuck.
- That to the best of my knowledge and belief, this plat is an accurate representation thereof.
- That all plans that do not show a seal imprint in red ink may contain unauthorized alterations.
- The certification contained on this document shall not apply to any copies.

Dated this 10th day of August, 2001.

Larry L. Austin
Larry L. Austin, S-1903

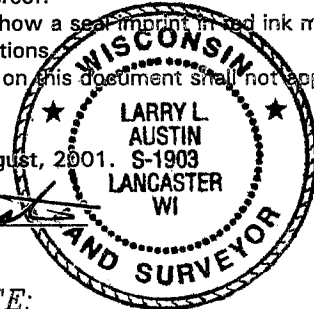

SURVEYOR'S NOTE:

Surveyor has made no investigation for easements of record, encumbrances, restrictive covenants, ownership title evidence except as specifically shown on this plat. No distance should be assumed by scaling. No underground improvements have been located unless shown and noted. No representation as to ownership, use or possession should be hereon implied. Refer to abstract, title or local ordinances for any additional restriction, easements or building setback lines. No abstract, nor title commitment, nor results of title searches were furnished the surveyor. There may exist documents of record which would affect this parcel.

LEGEND

- No. 6 x 24" rebar set with cap - wt=1.50 #/l.f.
- △ 1" diameter iron pipe found
- () Recorded as

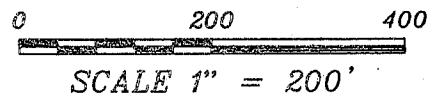

AUSTIN ENGINEERING, LLC
4211 HWY 81 E, LANCASTER, WI 53843
PHONE 608-723-6363 FAX 608-723-6702

FIELDBOOK: 2122
G:\2NR2W\18A
C:\AJA\2NR2W\18FT-TROFIMCHUCK

DRAWN BY: AJ AUSTIN
APPROVED: LL AUSTIN
CREW: SA - SB - TF

SEP 04 2001