

PLAT OF SURVEY for STEVE HAMM

THE NE 1/4 OF THE SW 1/4 OF SECTION 26, T1N R2W,
JAMESTOWN TOWNSHIP, GRANT COUNTY, WISCONSIN

LINE	BEARING	DISTANCE	RECORDED AS
L1	N 83°11'41" E	6.49'	N 83°37'23" E
L2	N 00°25'42" W	10.06'	N 00°00'00" W
L3	N 83°11'41" E	226.74'	N 83°37'23" E
L4	S 06°48'19" E	10.00'	S 06°22'37" E
L5	N 83°11'41" E	242.06'	N 83°37'23" E
L6	N 83°11'41" E	220.91'	N 83°37'23" E
L7	N 74°00'48" E	308.97'	N 74°26'30" E
L8	N 63°31'31" E	103.31'	N 63°57'13" E

SEE SHEET 2 OF 2
FOR CURVE TABLE

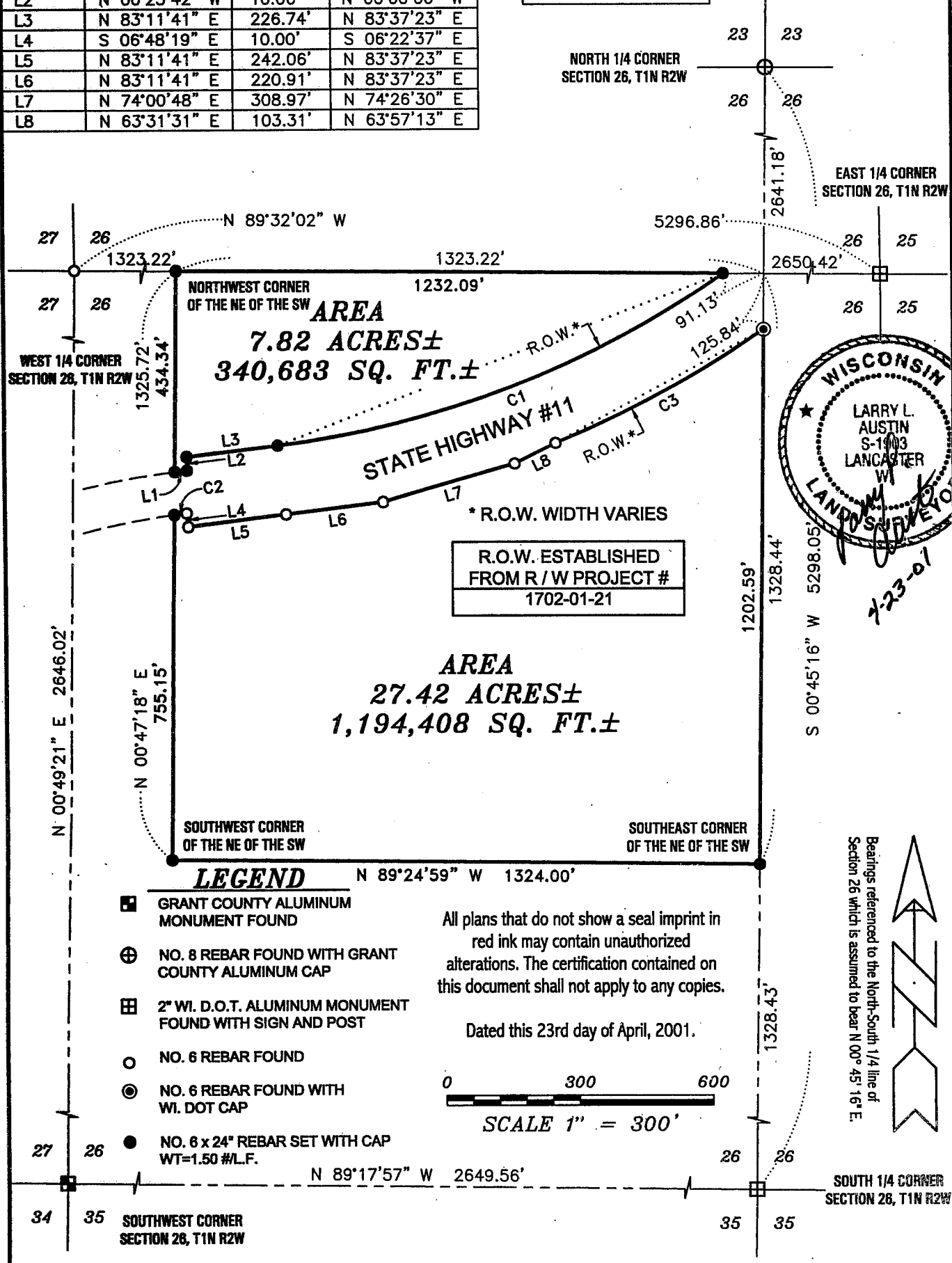

Prepared For: Steve Hamm
AUSTIN ENGINEERING, LLC
4211 HWY 81 E, LANCASTER, WI 53813
PHONE 608-723-6363 FAX 608-723-6702

FIELDBOOK:SDR33
G:\T1NR2W\23
C:\MHL\T1NR2W\26SH-HAMM

DRAWN BY: MH LINDSTROM
APPROVED: LL AUSTIN
CREW: BS - SB

PLAT OF SURVEY for STEVE HAMM
THE NE 1/4 OF THE SW 1/4 OF SECTION 26, T1N R2W,
JAMESTOWN TOWNSHIP, GRANT COUNTY, WISCONSIN

DESCRIPTION PROVIDED: (VOL. 856, PAGE 339)

The Northeast Quarter (N.E.1/4) of the Southwest Quarter (S.W.1/4) of Section Twenty-six (26), Township One (1) North, Range Two (2) West of the 4th P.M., Grant County, Wisconsin.

EXCEPT a parcel of land conveyed to Steven C. Hamm and Cindy Hamm, husband and wife, by Warranty Deed recorded in Volume 735 of Records, page 327 described as follows:

Ten (10) acres (more or less) off that part of the Northeast corner of the Richard H. Schutjer farm (formerly Lawrence and Loretta Frost farm) which lays South of Highway #11 in the S.W.1/4 of the Section 26, Jamestown Township, Grant County, Wisconsin, together with buildings thereon, and described as: 1150 feet in a Southerly direction, commencing at Highway #11 along the East boundary of said farm; then a 90° corner and extending 440 feet Westerly (forming the South boundary of parcel hereby contracted for); then extending Northerly (and parallel with the East boundary) to Highway #11, forming the West boundary of parcel contract for; then along said Highway #11 to the Northeast corner of parcel hereby contracted for.

Also EXCEPT a parcel of land conveyed to Steven C. Hamm and Cindy Hamm, husband and wife, by Warranty Deed recorded in Volume 788 of Records, page 292 described as follows:

That part of the N.E.1/4 of the S.W.1/4 of Section 26, T1N, R2W of the 4th P.M., Grant County, Wisconsin, lying North and West of Highway #11.

Also EXCEPT a parcel of land conveyed to the State of Wisconsin, Department of Transportation, by Warranty Deed recorded in Volume 711 of Records, page 811.

Also EXCEPT a parcel of land conveyed to the State of Wisconsin, Department of Transportation, by Warranty Deed recorded in Volume 726 of Records, page 151.

SURVEYOR'S NOTES:

Survey instructions were to survey the Northeast Quarter (NE 1/4) of the Southwest Quarter (SW 1/4) of Section Twenty-six (26), except the State Highway #11 right of way.

I established the right of way from existing monumentation and right of way data from Plat of Right of Way Project Number 1702-01-21. The call of "along the quarter line of Section 27" as recorded in Volume 711, Page 811, Grant County Registry, was intersected with this established right of way. This intersection is not located as indicated from said Volume and Page and the difference is noted hereon.

SURVEYOR'S CERTIFICATE:

I, Larry L. Austin, Registered Wisconsin Land Surveyor, hereby certify:

That the above description was surveyed, mapped and monumented as shown on this plat by me or under my direct supervision.

That conformance with local ordinances are not guaranteed with this survey.

That this survey was prepared under the direction of Steve Hamm.

That to the best of my knowledge and belief, this plat is an accurate representation thereof.

That all plans that do not show a seal imprint in red ink may contain unauthorized alterations.

The certification contained on this document shall not apply to any copies.

Dated this 23rd day of April, 2001.

 Larry L. Austin, S-1903



CURVE	RADIUS	ARC LENGTH	CHORD LENGTH	CHORD BEARING
C1	2196.83'	1089.33'	1078.20'	N 68°59'21" E
C1 RECORDED AS		1090.22'	1079.07'	N 69°24'21" E
C2	1587.02'	10.29'	10.29'	N 83°00'32" E
C3	2351.83'	535.56'	534.40'	N 61°18'17" E
C2 RECORDED AS		550.95'	549.69'	N 61°31'45" E

Prepared For: Steve Hamm

AUSTIN ENGINEERING, LLC
 4211 HWY 81 E, LANCASTER, WI 53813
 PHONE 608-723-6363 FAX 608-723-6702

FIELDBOOK:SDR33
 G:\T1NR2W\23
 C:\MHL\T1NR2W\26SH-HAMM

DRAWN BY: MH LINDSTROM
 APPROVED: LL AUSTIN
 CREW: BS - SB

SHEET 2 OF 2

SEP 04 2001