

PLAT OF SURVEY for WAYNE CARNS

LOCATED IN THE SW 1/4 OF THE SW 1/4 OF SECTION 9,
T2N R1W, SMELSER TOWNSHIP, GRANT COUNTY, WISCONSIN

CURVE TABLE

CURVE	ARC LENGTH	RADIUS	CHORD BEARING	CHORD LENGTH
C1	52.55'	325.00'	S 52°43'28" E	52.49'
C2	61.38'	325.00'	S 62°46'01" E	61.29'
C3	121.49'	500.00'	S 75°08'17" E	121.19'
C4	63.19'	292.00'	S 61°58'42" E	63.06'
C5	152.72'	467.00'	S 77°32'45" E	152.04'

LEGEND

- No. 6 rebar found
- No. 6 x 24" rebar set with cap - wt=1.50 #/l.f.
- Aluminum Monument found with Grant County Aluminum Cap
- ⊠ No. 8 rebar found
- + No monument set
- () Recorded as
- *** Approximate location of fence



Bearings referenced to the South line of the SW 1/4 of Section 9 which is assumed to bear West.

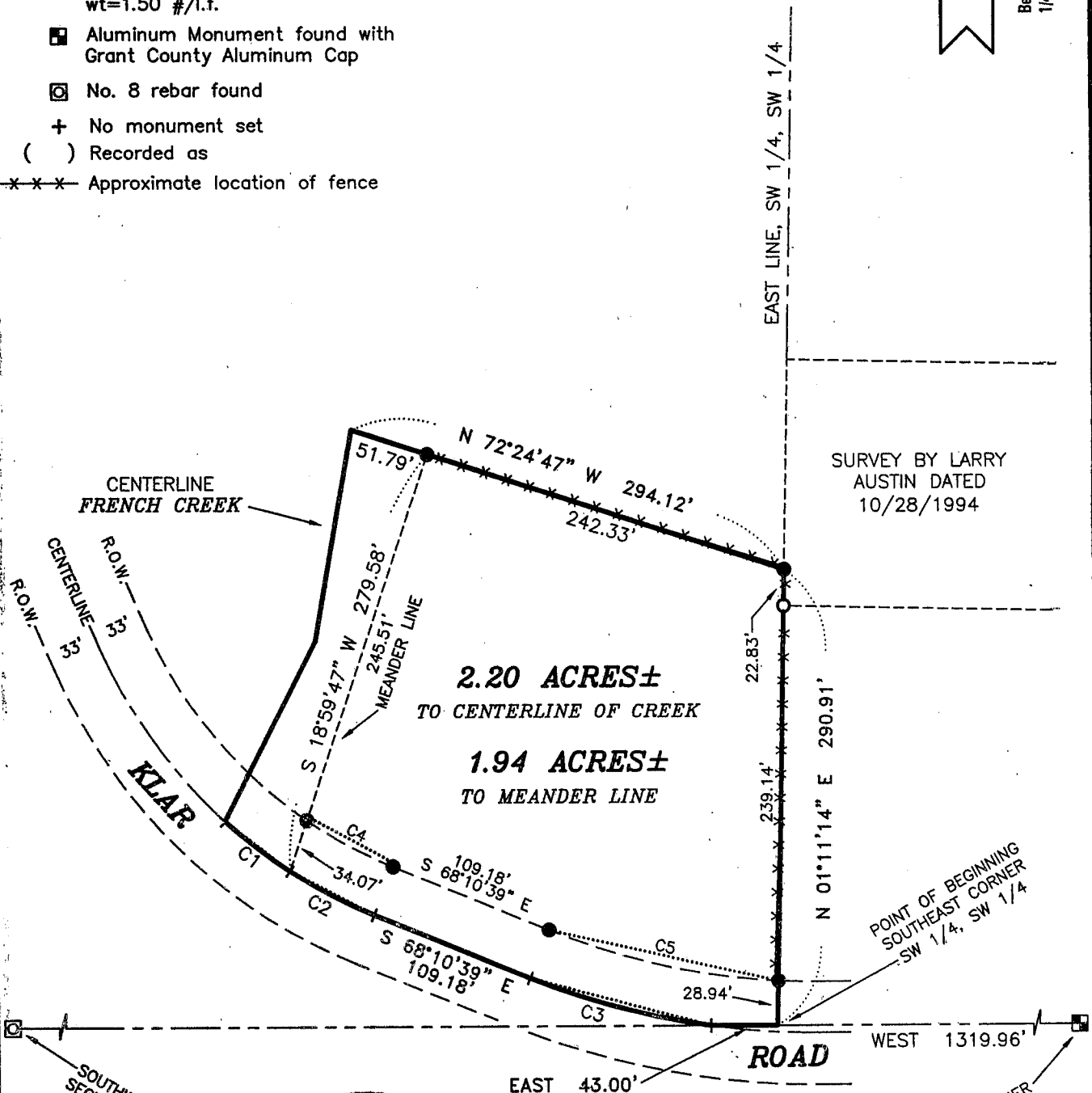

ALL PLANS THAT DO NOT SHOW A SEAL OR PRINT IN RED INK MAY CONTAIN UNAUTHORIZED ALTERATIONS. THE CERTIFICATION CONTAINED ON THIS DOCUMENT SHALL NOT APPLY TO ANY COPIES. DATED THIS 7TH DAY OF JULY, 2001. WI

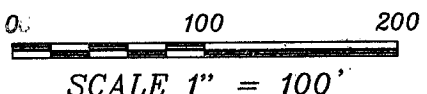
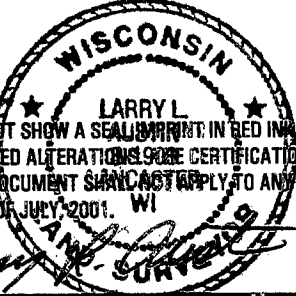

AUSTIN ENGINEERING, LLC
4211 HWY 81 E, LANCASTER, WI 53813
PHONE 608-723-6363 FAX 608-723-6702

FIELDBOOK: 2007
G:\T2NR1W\9
C:\AJA\T2NR1W\09WC2

DRAWN BY: AJ AUSTIN
APPROVED: LL AUSTIN
CREW: BS - SB

SEP 04 2001

PLAT OF SURVEY for WAYNE CARNS

LOCATED IN THE SW 1/4 OF THE SW 1/4 OF SECTION 9,
T2N R1W, SMELSER TOWNSHIP, GRANT COUNTY, WISCONSIN

SECTION SUMMARY SECTION 9, T2N R1W

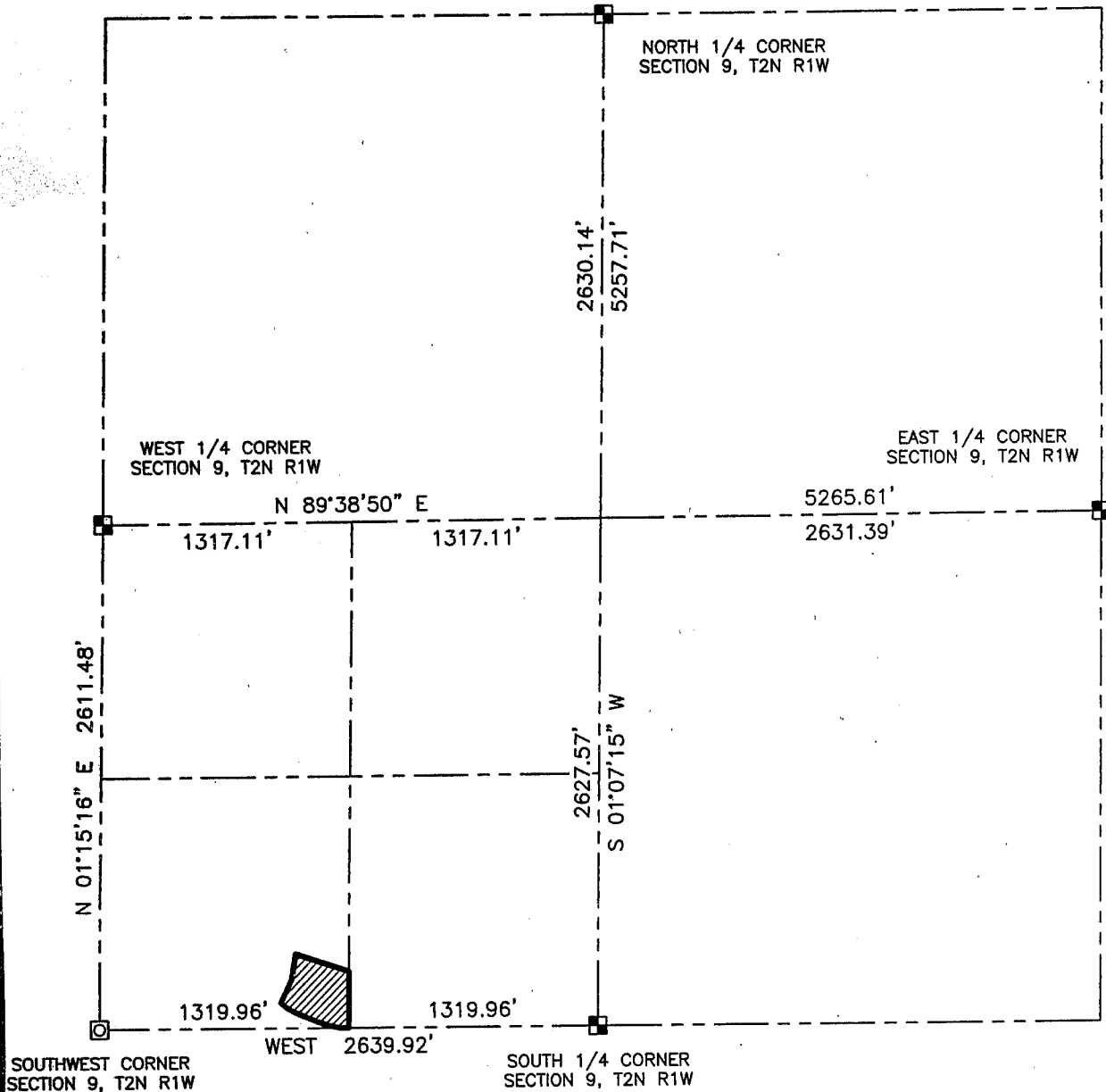

LEGEND

- No. 6 rebar found
- No. 6 x 24" rebar set with cap - wt=1.50 #/l.f.
- Aluminum Monument found with Grant County Aluminum Cap
- ⊠ No. 8 rebar found
- + No monument set
- () Recorded as
- x-x-x- Approximate location of fence

ALL PLANS THAT DO NOT SHOW A SEAL IMPRINT IN RED INK MAY CONTAIN UNAUTHORIZED ALTERATIONS. THE CERTIFICATION CONTAINED ON THIS DOCUMENT SHALL NOT APPLY TO ANY COPIES. DATED THIS 7TH DAY OF JULY 2001

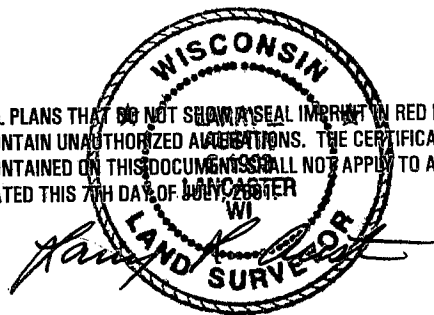

0 900 1800

SCALE 1" = 900'

AUSTIN ENGINEERING, LLC
4211 HWY 81 E, LANCASTER, WI 53813
PHONE 608-723-6363 FAX 608-723-6702

FIELDBOOK: 2007
G:\T2NR1W\9
C:\AJA\T2NR1W\09WC2

DRAWN BY: AJ AUSTIN
APPROVED: LL AUSTIN
CREW: BS - SB

SHEET 2 OF 3

SEP 04 2001

PLAT OF SURVEY for WAYNE CARNS

LOCATED IN THE SW 1/4 OF THE SW 1/4 OF SECTION 9,
T2N R1W, SMELSER TOWNSHIP, GRANT COUNTY, WISCONSIN

DESCRIPTION:

Part of the Southwest Quarter (SW 1/4) of the Southwest Quarter (SW 1/4) of Section Nine (9), Town Two (2) North, Range One (1) West of the 4th P.M., Smelser Township, Grant County, Wisconsin, and being described as follows:
Commencing at the South Quarter (S 1/4) corner of said Section;
Thence West 1319.96' to the Southeast corner of the Southwest Quarter (SW 1/4) of said Southwest Quarter (SW 1/4) and the point of beginning;
Thence North 01° 11' 14" East 290.91' along the East line of the Southwest Quarter (SW 1/4) of said Southwest Quarter (SW 1/4);
Thence North 72° 24' 47" West 242.33' to a meander corner located South 72° 24' 47" East 51.79' from the centerline of a creek known as French Creek;
Thence South 18° 59' 47" West 279.58' along the Easterly meander line of said creek to a point in the centerline of a township road known as Klar Road, said point being located 52.55' on the arc of a curve concave Northerly with a radius of 325.00' and a long chord bearing South 52° 43' 28" East 52.49' from the centerline of said creek;
Thence Easterly 61.38' on the arc of a curve concave Northerly having a radius of 325.00' and a long chord bearing South 62° 46' 01" East 61.29' to a point in the centerline of said township road;
Thence South 68° 10' 39" East 109.18' to a point in said centerline;
Thence Easterly 121.49' on the arc of a curve concave Northerly having a radius of 500.00' and a long chord bearing South 75° 08' 17" East 121.19' to a point on the South line of said Section;
Thence East 43.00' along said South line to the point of beginning. ALSO including all lands located between the centerline of French Creek and the meander line.

SURVEYOR'S CERTIFICATE:

I, Larry L. Austin, Registered Wisconsin Land Surveyor, hereby certify:

That the above description was surveyed, mapped and monumented as shown on this plat by me or under my direct supervision.

That conformance with local ordinances are not guaranteed with this survey.

That this survey was prepared under the instructions of Wayne Carns.

That to the best of my knowledge and belief, this plat is an accurate representation thereof.

That all plans that do not show a seal imprint in red ink may contain unauthorized alterations.

The certification contained on this document shall not apply to any copies.

Dated this 7th day of July, 2001

Larry L. Austin

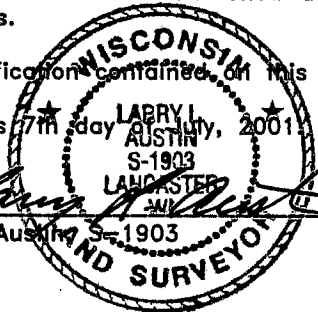

AUSTIN ENGINEERING, LLC
4211 HWY 81 E, LANCASTER, WI 53813
PHONE 608-723-6363 FAX 608-723-6702

FIELDBOOK: 2007
G:\T2NR1W\9
C:\AJA\T2NR1W\09WC2

DRAWN BY: AJ AUSTIN
APPROVED: LL AUSTIN
CREW: BS - SB

SHEET 3 OF 3

SEP 04 2001