

PLAT OF SURVEY for ROGER MOORE & DENNIS WACHTER

PART OF THE NE 1/4 OF THE NW 1/4, THE NW 1/4 OF THE NE 1/4, THE NE 1/4 OF THE NE 1/4 OF SECTION 5 AND PART OF THE NW 1/4 OF THE NW 1/4, THE NE 1/4 OF THE NW 1/4, THE SW 1/4 OF THE NW 1/4, THE SE 1/4 OF THE NW 1/4 AND THE NW 1/4 OF THE SW 1/4 OF SECTION 4, T6N R4W, WOODMAN TOWNSHIP, GRANT COUNTY, WISCONSIN

PARCEL "A" (DENNIS WACHTER PARCEL):
 Part of the Northeast Quarter (NE 1/4) of the Northwest Quarter (NW 1/4), the Northwest Quarter (NW 1/4) of the Northeast Quarter (NE 1/4), the Northeast Quarter (NE 1/4) of the Northeast Quarter (NE 1/4) of Section Five (5) and part of the Northwest Quarter (NW 1/4) of the Northwest Quarter (NW 1/4), the Northeast Quarter (NE 1/4) of the Northwest Quarter (NW 1/4), the Southwest Quarter (SW 1/4) of the Northwest Quarter (NW 1/4), the Southeast Quarter (SE 1/4) of the Northwest Quarter (NW 1/4) and the Northwest Quarter (NW 1/4) of the Southwest Quarter (SW 1/4) of Section Four (4), Town Six (6) North, Range Four (4) West of the 4th P.M., Grant County, Wisconsin, containing 130.00 acres, more or less, and being described as follows:
 Commencing at the East Quarter (E 1/4) corner of said Section Five (5), said corner being the point of beginning;
 Thence North 01° 05' 06" East 1329.50' along the East line of said Section Five (5);
 Thence North 89° 46' 00" West 2658.72' along the South line of the North Half (N 1/2) of the Northeast Quarter (NE 1/4) of said Section Five (5);
 Thence North 89° 46' 00" West 82.50' along the South line of the Northeast Quarter (NE 1/4) of the Northwest Quarter (NW 1/4) of said Section Five (5);
 Thence North 41° 05' 58" West 1740.22' to the North line of said Section Five (5);
 Thence South 43° 22' 10" East 354.40';
 Thence South 44° 17' 49" East 48.94';
 Thence South 52° 08' 56" East 61.78';
 Thence South 31° 47' 28" East 93.82';
 Thence South 50° 09' 14" East 109.74';
 Thence South 66° 05' 00" East 366.54';
 Thence South 68° 03' 42" East 179.09';
 Thence South 74° 27' 17" East 27.44';
 Thence North 61° 37' 29" East 59.27';
 Thence North 15° 56' 46" East 70.46';
 Thence North 10° 54' 11" East 90.22';
 Thence North 24° 27' 57" West 115.99';
 Thence North 39° 58' 35" West 40.85';
 Thence South 89° 45' 38" East 4387.77';
 Thence South 01° 42' 01" West 920.42';
 Thence South 88° 17' 59" East 25.00';
 Thence South 20° 24' 28" West 152.43';
 Thence South 60° 43' 11" West 156.78';
 Thence South 73° 42' 04" West 1113.56';
 Thence South 38° 42' 26" West 267.57';
 Thence South 08° 34' 51" West 149.44';
 Thence South 84° 45' 49" West 162.97';
 Thence North 01° 05' 47" East 113.44' along the East line of said Section Five (5) to the point of beginning, and being subject to any and all easements of record and/or usage.

PARCEL "B" (ROGER MOORE PARCEL):
 DESCRIPTION PROVIDED:
 That part of the Northeast Quarter (NE 1/4) of the Northwest Quarter (NW 1/4) lying West of a line running from a point 5 rods West of the Southeast corner of said 40 acre tract to a point 5 rods East of the Northwest corner thereof, all in Section 5, Township 6 North, Range 4 West of the 4th P.M., Grant County, Wisconsin.

SURVEYOR'S CERTIFICATE:
 I, Larry L. Austin, Registered Wisconsin Land Surveyor, hereby certify:
 That the above descriptions were surveyed, mapped and monumented as shown on this plat by me or under my direct supervision.
 That conformance with local ordinances are not guaranteed with this survey.
 That this survey was prepared under the instructions of Roger Moore and Dennis Wachter.
 That to the best of my knowledge and belief, this plat is an accurate representation thereof.
 That all plans that do not show a seal imprint in red ink may contain unauthorized alterations.
 The certification contained on this document shall not apply to any copies.
 Dated this day 18th day of July, 2001.
 Revised this 21st day of July, 2001. (Revised caption and point of beginning of Parcel "A")

Larry L. Austin
 LARRY L. AUSTIN
 S-1903
 LANCASTER
 WI
 LAND SURVEYOR

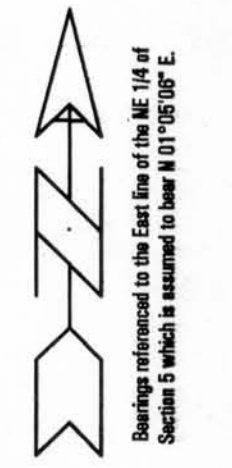
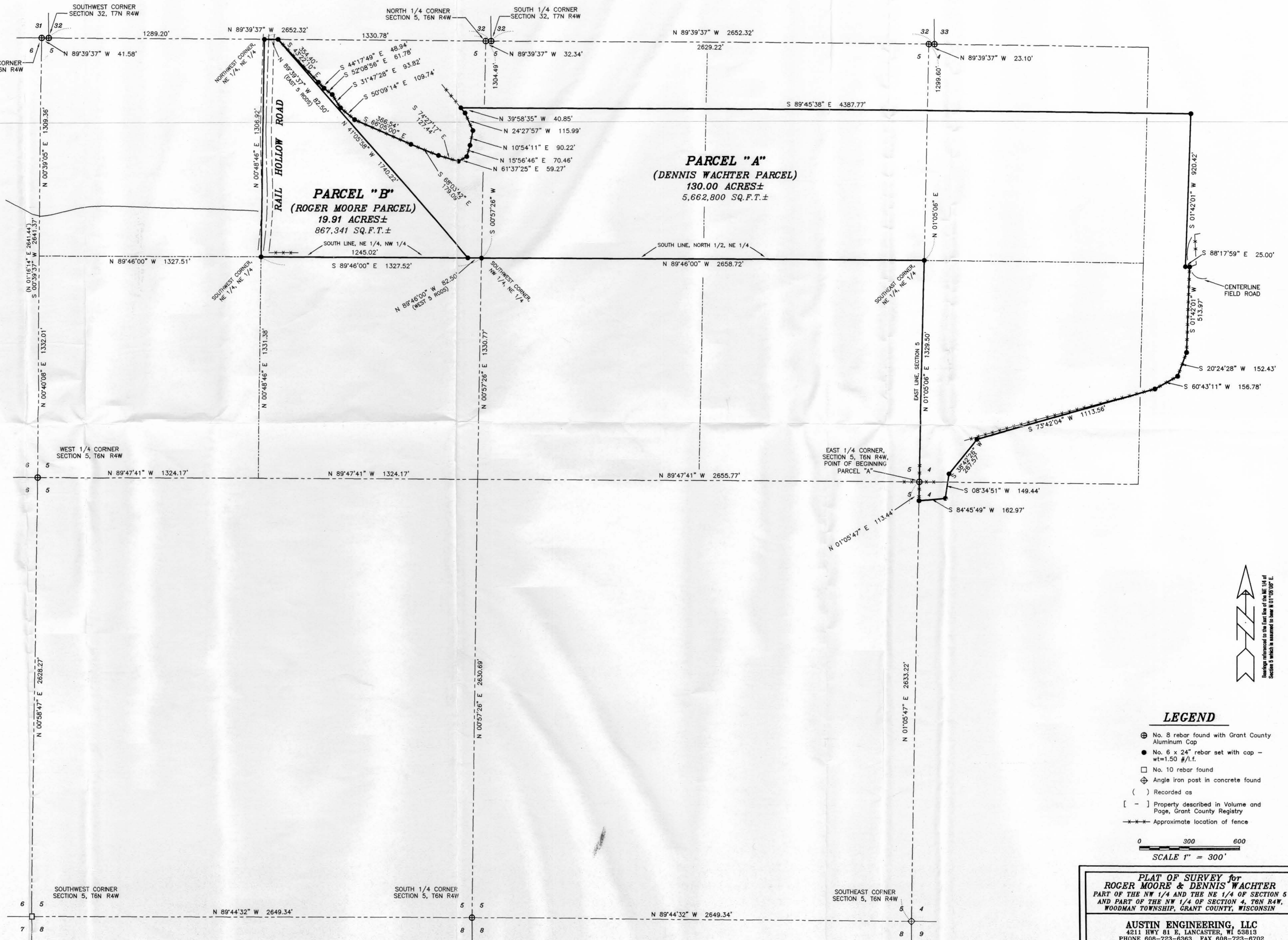

- LEGEND**
- ⊕ No. 8 rebar found with Grant County Aluminum Cap
 - No. 6 x 24" rebar set with cap - wt=1.50 #/l.f.
 - No. 10 rebar found
 - ⊕ Angle iron post in concrete found
 - () Recorded as
 - [-] Property described in Volume and Page, Grant County Registry
 - Approximate location of fence

PLAT OF SURVEY for
 ROGER MOORE & DENNIS WACHTER
 PART OF THE NW 1/4 AND THE NE 1/4 OF SECTION 5
 AND PART OF THE NW 1/4 OF SECTION 4, T6N R4W,
 WOODMAN TOWNSHIP, GRANT COUNTY, WISCONSIN

AUSTIN ENGINEERING, LLC
 4211 HWY 81 E, LANCASTER, WI 53813
 PHONE 608-723-8363 FAX 608-723-8702

FIELDBOOK: SD833 DRAWN BY: AJ AUSTIN
 C:\7NR4W\32 APPROVED: LL AUSTIN
 C:\AJA\T6NR4W\05DW-WACHTER CREW: BS - SB

SHEET 1 OF 1